ORINDA SUN

Vol. XIX, No. 11 | Friday, April 14, 1961 | CL 4-4343 | Lafayette-Orinda | Ten Cents

Operation Clean-up Is Scheduled

Cooperative Effort Will Encompass All Orinda

With the combined efforts of the Orinda Chamber of Commerce and the Beautification committee, given a big boost by Boy Scouts, Brownies, the county litter control department and interested citizens, tomorrow's annual clean-up day in Orinda is expected to be a big success.

One hundred Boy Scouts will meet at the old Lucky's parking lot to obtain gunny sacks and their area assignments. The boys have been recruited by Victor Kingston, scout coordinator for operation clean-up. Tom Sibury, beautification chairman handling the scouts will give the assignments to the boys. Both men urge that all scouts remember to wear gloves.

BROWNIE scouts, under the direction of Mrs. E. L. Johannessen will publicize clean-up day with signs and posters. The Brownies will also do their share of "hard labor" by cleaning up the litter in the planter box tubs around town.

The county litter truck will be parked on Bryant Way at 9:30 a.m. Residents are urged to clean the roadsides in their neighborhoods and bring the litter to the truck.

Attractive new litter cans, made possible by the efforts of the beautification committee and the Orinda Art Center will be placed around town at strategic places tomorrow.

THE CANS were obtained by the beautification committee from the Standard Oil Company. A mark of feminine ingenuity, the litter cans, complete with their decorative coat of paint and attractive labeling, were obtained at a cost far less than those used in neighboring areas.

Mrs. Paul Pollaczek of the beautification committee told the tale of their acquisition when she presented the cans to the Orinda Chamber of Commerce Tuesday. In a borrowed truck, two Orinda ladies journeyed to Richmond to get the cans . . . this required two trips, as the wrong size can was loaded on the truck the first trip.

Then the containers were taken to Butler-Conti, Inc., Lafayette, where they received several coats of durable paint. Next Mrs. Ralph Hickox, Mrs. Howard Quinn and Mrs. Gloria Brown, all of the Orinda Art Center, handpainted the label and daisy decorations on the cans.

Mrs. Basil Winslow of the art center did the stenciling, with stencil's reading "Orinda Chamber of Commerce" donated by N. S. Dodge of Orinda.

MEMBERS of the chamber and beautification committee urge all Orinda residents to resist temptation and to help prevent removal of the attractive cans by others. As yet no feasible, inexpensive way has been devised to anchor the cans in their locations.

Those participating in tomorrow's clean-up urge that all residents be more attentive to disposal of litter. Litter control officer Les Currier, in a talk before the Orinda Chamber, stated that contrary to popular opinion, it is not the man who lives on the other side of the tracks who thoughtlessly dumps trash who contributes the most to the problem.

Currier said the area from San Ramon to Walnut Creek, Lafayette and Orinda was one of the worst in the county for little. He added that those living in homes of $20,000 or more were among the worst offenders. The county spent $46,000 removing little from county roads last year.

FIREMAN Robert Moraglio and Litter Officer Les Currier check the litter dumped at the end of Spring Road. The unsightly mess constitutes a fire hazard and efforts are being made to have it removed. Currier hopes to enlist the aid of the owner of the property in removing the litter to a place where it can safely be burned. —Photos by Mel Nielsen.

NATURE'S BEAUTY is marred at the end of Spring Road, where thoughtless citizens have dumped the accumulation of litter pictured. Due to the nature of the surrounding terrain the litter must be removed before the Fire Department in cooperation with the County Litter Control officer can burn it.

Daughters, Dads Dine Tonight

Tonight Campfire girls and Bluebirds will treat their Dads to a Box Supper at Sleepy Hollow School. Girls from Inland Valley, Orinda and Del Rey Schools will convene at 7 p.m. with their Dads in tow for an evening of fun.

Girl-decorated tables, skits, entertainment and group singing will help make tonight a memorable occasion for many Dads. Campfire Girls and Bluebirds have become so numerous in Orinda that the annual Father-Daughter Banquet had to be held in two different places with the group divided. Others met at Glorietta School last week.

Junior Chamber Schedules May Teenage Roadeo

The tenth Annual Teenage Roadeo conducted by the Orinda Junior Chamber of Commerce is scheduled for May 1 and 6. Both boys and girls may sign up now at Miramonte high school. Registration closes April 21.

Sponsored by the Chrysler Corporation, the Pure Oil Company and the Insurance Institute for Highway Safety, the roadeo provides young drivers with an opportunity to prove their driving ability and to improve driving habits, knowledge and attitudes. The roadeo also stimulates community interest in high school drivers and the value of high school driver education courses.

Those eligible must have a driver's license, be under 19 years of age and not convicted of a moving violation within the past six months. Roadeo winners will receive trophy and plaque awards, with all participants receiving a certificate.

The roadeo consists of a written test to be given at Miramonte high school on May 1 and a driving test on May 6.

School District Trustee Elections Are Tuesday

Trustee elections will be held in the area Tuesday in eight elementary school districts, in three high school (or union) districts and wards 3 and 4 of the Contra Costa Junior College District.

Polling booth hours will be 7 a.m. to 7 p.m. in most districts. Exceptions in this area are Moraga District, 12 noon to 8, and Canyon, 1 to 7 p.m.

Only area bond election is in the Walnut Creek School District. Sought is passage of a $710,000 bond issue for new classrooms.

SEE STATEMENTS INSIDE

DEADLINE for applying for absentee ballots was yesterday. They will be received in the mail until April 24, and they will be canvassed on April 25.

There are contests (i.e., more candidates than openings) in all area districts except Alamo, Canyon and San Ramon Valley Union High School District.

There was a contest in the San Ramon Valley district until incumbent C. R. Graff withdrew his candidacy due to business pressure. His name, however, will appear on the ballot.

HERE ARE the candidates in the elementary districts:

Alamo (3 openings)—incumbent Edward Thomas, incumbent Harold Williams, Robert Coyle.

Canyon (2 openings) — incumbent Richard Day, Larry Williams.

Danville Union (4 openings)—Shirley Evans, Franz Hosley, John May, Dr. T. W. Ohlson, all incumbents; also Manfred Linder.

LAFAYETTE (3 openings)—incumbent Helen Brattain, incumbent Robert Pedder, Frank Bossworth, Jr., Philip Diamond, J. Richard Johnston, Bert L. Smith, Jr.

Moraga (5 openings)—incumbent Rex Collings and incumbent Donald Falconer for two four-year terms open; incumbent Dr. N. Leonard Morgenstern for one two-year term; also Robert Amber, Lynn Castro and Alfred Haskell, for two additional board member openings.

Orinda Union (3 openings)—incumbent J. Gordon Ainsworth, incumbent Ruth Gilwee, Lloyd Bernard, Harry Clemons, Aileen Dahl, Gretchen Howe and Barbara Smith.

San Ramon (2 openings)—incumbent C. Wadsworth White, Dr. Jerrold Henry and Al Kaplan.

Walnut Creek (3 openings)—incumbent Irving Kraemer, incumbent DeWitt Krueger, Thomas Birdwell, Mrs. Love Murray, Hugh Southworth and Robert Pelusi.

CANDIDATES for the high school (or union) districts are as follows:

Acalanes (3 openings)—Glenn Allen, Jr., Mrs. Alle Knudsen and William Lee, all incumbents; also Sherwood Knight, Jr., Charles Lohse and Walter Medak.

Mt. Diablo Union High School District (3 openings) — Oscar Larson, John Lavinder, Dr. L. Robert Martin, all incumbents; also Robert Ferrante and William Leath.

San Ramon Valley Union High District (4 openings)—Jack Shahbazian, Leonard VanWald, Thomas Williamson, all incumbents; also Jack Heuer.

CANDIDATES for the Junior College District are as follows:

Ward III (one opening)—incumbent George Gordon, Craig Randal.

Ward IV (one opening)—incumbent O. H. Wohlgemuth, Fortney Stark, Jr.

Acalanes High Trustees Postpone PE Class Ruling

Members of the Acalanes Union High School Board of Trustees this week heard Stanley Walgren, principal of Acalanes High School, and George De Klotz, athlectic director of Las Lomas High School, present a rebuttal on the topic of making participation in physical education classes optional for boys competing in inter-scholastic athletics.

Trustees failed to take any action at the meeting, however. They decided to consider the problem again at a future date.

The issue was raised several weeks ago when Harold Caldwell and Dr. Roger Stark, both of Orinda, requested the Board to consider allowing boys participating in athletics to elect whether to engage in physical education classes or to take a study during the time they were members of an athletic squad.

Walgren and De Klotz presented a 10-point justification for PE being compulsory, emphasizing the benefits accruing to students, the physical education program of the school and the relative values of PE and athletics.

DeKlotz said "this is really a matter of philosophy regarding the value of physical education to the entire school program. The Acalanes District has never desired to overemphasize athletics, but has taken real pride in presenting a well-rounded PE program which we believe greatly benefits all boys in a school. To give the athlete special privileges of this sort would exaggerate his importance unduly."

Members of the board discussed whether upperclass students might be allowed to attend study hall during a sport season to improve their grades and yet enjoy the benefits of the physical education program the balance of the year.

CANCER CONTROL Month is April and Monday through Wednesday a Cancer Fund Drive will be conducted locally. Receiving a donation from Mrs. Charles Giguiere is Mrs. J. J. Van Loben Sels, collector for the drive. —Sun photo by Bob Rush.

Australian-American Talks To A.A.U.W.

The monthly meeting of the Orinda AAUW for April 20 at 8 p.m. in the Pine Grove Intermediate School, will present Grace Grayson in an illustrated talk entitled "Art, and the Australian Aboriginal."

Mrs. Grayson is an Australian writer, broadcaster and lecturer now a resident in Pleasant Hill. Born in South Africa, educated in Australia and married in America, she has also lived in Ceylon, Canada and Tasmania and has traveled to the Pacific Islands and New Zealand.

Writing a weekly column, features and fiction she has contributed regularly to the Australian magazines Home Beautiful; House and Garden; Women's Weekly; New Idea and to the literary supplements of the Sydney Morning Herald and Melbourne Sun.

Here she has written for Woman's Day and Readers' Digest, and is working on a book called "Money In My Ear," which is a humorous chronicle of the family's adventures. Married to a civil engineer, Mrs. Grayson has a 13-year old son and a step-son of 23.

Here's Where To Vote Orindans

Polling places and precincts for the April 18 school governing board member election are as follows for Orinda.

Polls will be open 7 a.m. to 7 p.m.

At Orinda School, 26 Orinda Way, Orinda precinct Nos. 1, 2, 3, 4, 10, 11, 16, 23, Alhambra 4.

At Sleepy Hollow School, 20 Washington Lane, Orinda precinct Nos. 7, 15, 19, 20, 26, 27, 28, 32, Kensington 20, El Sobrante 21, portion of El Sobrante 4.

At Glorietta School, 15 Martha Road, Orinda precinct Nos. 5, 6, 8, 12, 17, 18, 21, 25, 29, 31 and 34.

At Del Rey School, 25 Camino Moraga, Orinda precinct Nos. 9, 13, 14, 22, 24, 30, 35, 36, 37 and 38.

Cancer Drive Next Monday Aimed at Homes

Thousands of volunteers will call at their neighbors' homes seeking to cut the local cancer death rate next Monday — "C-Day."

Contra Costa's population now exceeds 400,000. If cancer's present death rate continues, 70,000 of these men, women and children will eventually die of this cruel killer," said Jack K. Chapman, county chairman of the American Cancer Society's annual appeal.

"We in the United States spent three hundred million dollars for chewing gum last year — more than nine times as much as we gave to fight cancer," Chapman noted.

"If everyone this year could give to cancer research as much as the family spends on chewing gum, for instance, we would have enough to really push the 1300 top-flight scientists working on American Cancer Society grants this year."

Chapman said that according to world-famous virologist and Nobel laureate Wendell M. Stanley at the University of California, more has been learned about cancer in the past ten years than in all previous history.

Since 1946, the American Cancer Society — including Contra Costa County—has invested about $85,000,000 in research.

Dr. Stanley represents one of the nation's major concentrations of cancer research activity in the San Francisco Bay area.

Realtor Sales Are Reported

Some $2,313,140 of real estate sales were recorded during March on the multiple listing service records of Contra Costa Real Estate Board.

Indian Kids to Visit Palefaces

By EDITH BRADY

An Indian youngster on his way home after a two week visit with a Bay Area family under the Indian Child Visitation Program sponsored by the American Friends Service observed:

"Here you have all kinds of races together. At home we have just Indians and white people . . . and that's not good."

The Indian youngster had learned that whites, Indians and other minorities can live harmoniously together. He was reassured about his own dignity and eventual future.

WASHING DISHES together is another everyday activity which Jackie Williams, left, shared with Bruce Butterfield, right, during his two week visit at the Butterfield home in Pleasant Hill last year under the Indian Child Visitation Program sponsored by the American Friends Service Committee. Jackie lives on an Indian Reservation in Bishop, Calif.

BEGINNING seven years ago, the program each summer allows Indian children, ages 10 to 13, to visit host families in the San Francisco Bay Area for two weeks.

Indian children coming to our area have come from reservations in Bishop and Owens Valley near Fresno.

Some of the children are Paiyutes. Others who come to this area to visit are from Anberry, Santa Rosa, Tollhouse and Sycamore Reservations.

Each child lives as a member of his host family, developing friendship and better understanding through the close contact of a home environment.

THE CHILDREN are given an opportunity to make new friends outside of the limits of their reservation and adjacent area.

Their horizons are broadened in setting future educational and vocational goals. Host families and their neighbors may gain insight and sensitivity in understanding Indians, their heritage and their problems.

The program is organized in the Spring, and the two week visit is scheduled from June 18 through July 1.

Children travel as a group to and from the Bay Area under the supervision of an adult chaperon. The host meets the visitor at the station and takes him to the station at the time designated for departure.

TO QUALIFY the prospective family must have a child or children within the 10 to 13 year range—applications are reviewed by the Child Visitation Committee.

Indian children are recruited and selected by an Indian Committee at the reservation. After families and children have been selected, a meeting of the host families is held for orientation and answering of questions.

Medical reports are secured on all visiting children, and the American Friends Service Committee carries health and accident insurance on the visitors for the period of their stay.

The American Friends Service Committee, from funds received through contributions, assumes expenses for office administrations, round trip transportation, travel allowance for the children and their chaperon, and insurance.

THE CHILD also gets a pittance for personal needs and recreation.

The host provides for the hospitality and needs of his Indian visitor during his stay, since he is to be accepted as a member of the family.

Deadline for applications to become a host family is tomorrow. Once the application has been received, a home visit from a committee member is arranged by appointment before final selection is made.

For further information contact Mrs. Joan Butterfield, 261 Betty Lane, Pleasant Hill, MU 5-5370.

AND AFTERWARD the parents write:

"Stanley liked the trip and all the interesting things he saw. He enjoyed the swimming a lot. Trip very educational and to get away from home. Missed his Indian bread and Indian cooking. Reduced on the trip. Host accepted him as their own child . . ."

"Betty liked the visit, scenery, and the hostess. Not lonesome as hostess kept her busy learning to swim. Program gives child a chance to see how other people live and to get away from home . . ."

And the host family writes:

"We had only one complaint—the time wasn't long enough. We didn't have any idea how much you could learn to love someone in two weeks."

Lions Make Special Offer For Symphony Concert

Families with young children—or teenagers for that matter—will have a double opportunity to benefit when the California Youth Symphony Orchestra presents its concert April 22 at Miramonte High School in Orinda.

In the first place, the youngsters who attend will have a chance to become acquainted with real "live" symphonic music, and secondly, they will see how such music can be performed by their talented contemporaries.

The performance, under the sponsorship of the Lafayette Lions Club, will feature Gregory Moore, piano soloist.

THE SUN, in cooperation with the Lions, is offering the coupon which you will find below. If you wish to take your youngsters to hear this fine symphony, just clip out the coupon. This will entitle you to admit as many children as you wish, free, with purchase of your own ticket.

For example, suppose you and your husband or wife wish to take your two children to the concert. You and your spouse would pay the $1.50 regular adult admission fee, and, with the coupon, your children would be admitted free. Without the coupon, the charge would be 50 cents each.

Tickets can be obtained from any Lafayette Lion.

Gregory, son of Mr. and Mrs. Robert Moore of Oakland, began his musical career 11 years ago when he was three. His father is advertising director with The Sun.

His mother, a music teacher, discovered Greg had absolute pitch at three and at once began to instruct him in the fundamentals of piano. At six he competed in the Greater Spokane, Washington Music Festival. At 10 Greg won first prize in a Bach contest and first place in the State of Washington Young Composers contest.

TO FURTHER his musical understanding, Greg studied violin at age nine, and was soon advised that he could become a soloist in this, also. Professor Alexander Libermann of Mills College was recommended by judges of the 1958 festival, so Greg's parents moved with him to Oakland where he began advanced studies with Mr. Libermann. In 1960 he won first place in soloist auditions for the California Youth Symphony.

Greg studies violin with Aaron Sten of San Carlos, plays in the first violin section of the Youth Symphony and is concertmaster at Bret Harte Junior High School, Oakland. In addition he is an all A student and captain of the intramural basketball team.

THE YOUNG musician plans to major in mathematics and hopes to attend Stanford University.

The California Youth Symphony Orchestra comprises some 97 members drawn from Peninsula communities, working under the direction of Aaron Sten. The orchestra is supported by the California Youth Symphony Association, a non-profit organization whose members donate their services.

This coupon entitles the adult presenting it, upon presentation at the California Youth Symphony Concert at Miramonte High School April 22 to bring the children accompanying him free of charge.

Adults will pay the regular admission price of $1.50 each.

Children accompanying adults who present this coupon will be admitted free, courtesy of the Lafayette Lions Club and The Sun.

Four Women, Three Men Seek School Board Posts

Four women and three men seek posts on the Orinda Union School District board. Two of the candidates are incumbents, all have lived in Orinda for more than four years, all are parents.

J. G. Ainsworth

J. Gordon Ainsworth, incumbent, is an 11 year resident of Orinda and has served three years as a trustee on the Orinda Union School District Board. He is married and the father of two children, one a freshman at Miramonte, the other a sixth grade student at Pine Grove.

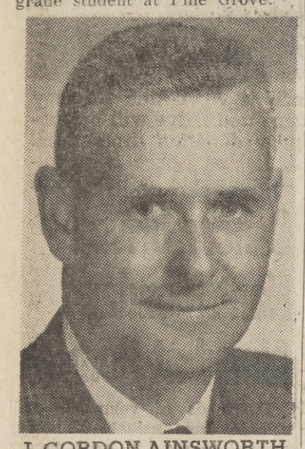

J. GORDON AINSWORTH

He is Manager, Public Relations Services for Kaiser Aluminum, Oakland. He is a graduate of the University of Washington and attended Harvard Graduate School for Business, prior to serving five years as a naval officer in World War II.

AINSWORTH states: "A new program is not being proposed but rather a re-statement and an evaluation under the heading of better organization, better communication, and of course, better education. I recommend annual objectives for the Board, closer liaison between the Parents' Clubs, a public information committee and completion of the administration building. For continued improvement in education I am interested in more foreign languages, math, and better articulation between the elementary school and Miramonte.

Studies should continue on educational TV, on team and specialized teaching, departmentalization in the upper grades, and the pros and cons of unification. Classrooms must continue to be built to take care of growing enrollment and to help achieve a goal of smaller groups of pupils per room—25 to 30.

There is need to support the studies of the E.A.C. and the recommendations of Supt. Joe Sheaff with respect to teaching patriotism and the principles of free enterprise which make our country great.

L. D. Bernard

Lloyd D. Bernard, Director, relations with Schools University of California (statewide) has been a resident of Orinda since 1954. With his wife Ruth, he resides at 37 Tara Rd. Their son and daughter are married and they are the grandparents of four children ranging in age from 10 to two.

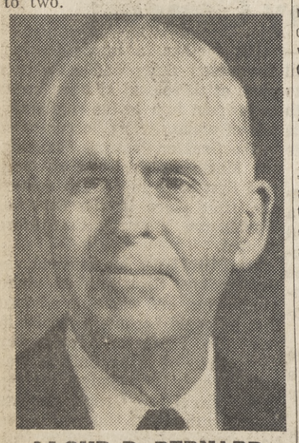

LLOYD D. BERNARD

Prior to his present position, the candidate has served as teacher and principal, college professor and dean and as director of teacher education. For several years he was manager of the School and College Placement Service of the University of California.

BERNARD'S special interests are in the improvement of the instructional program. He comments, "Good teachers are essential to good education. A program of aggressive recruitment is necessary to insure that good teachers will choose to come to Orinda. Support by community, board and administration will encourage them to stay here and to continue to do their best work.

"In line with my belief in local responsibility for the nurture and control of the school program I hope that community participation in the study of educational issues will be continued. In so doing it will be necessary to develop clear understandings of the proper roles of the Citizens' Committees, The Board of Trustees and the professional staff.

"Areas which I feel need study in this and other communities are: The goals of elementary education; evaluation of the program in terms of agreed-upon goals; grading standards; motivation of children; study habits and home-work policies and better articulation with the high school programs.

H. R. Clemons

Harry R. Clemons has been an Orinda resident for 11 years. A Management Engineer, Military Sea Transportation Service, San Francisco, Clemons is married and the father of four children ages 12, 10, 8 and 4.

HARRY R. CLEMONS

The candidate's experience includes work with YMCA groups, service as chairman, Educational Advisory Council, Orinda School District; vice president and education chairman, Sleepy Hollow Parents Club and regular attendance at school board meeting for the last two years.

CLEMONS would like to see the board accomplish the following things in the next four years:

"Curriculum: Empasize ideals of democracy, instill patriotism through the teaching of U. S. history, geography and civics. Develop a continuity of accelerated subjects in elementary grades.

"Select, develop and retain high caliber teachers.

"Unification: Critically analyze all the facts. Inform the community. Recommend action based on the organization that will provide the best education for the Orinda children.

Aileen C. Deahl

Aileen C. Deahl (Mrs. Thomas J.) has lived in Orinda 10 years and is the mother of two daughters aged 13 and 10. Mrs. Deahl earned her degree in psychology at Mills College where later she worked as a statistician.

She has been an officer in Parents' Club, a Girl Scout leader, is a member of the AAUW and has attended Orinda School board meetings regularly for the past three years. She served two years on the Education Advisory Committee.

MRS. DEAHL listed her special interests regarding education as follows: "Ways and means to achieve the best utilization of teachers; the use and interpretation of standardized test results; new methods in teaching and curriculum development.

In commenting on board accomplishments for the next few years Mrs. Deahl mentioned the following: "A building program to keep pace with the population so that all the students are adequately housed. Maintain an educational program of high standards for all the children in the district within sound economic limits.

"Continue to provide well trained and well qualified teachers. Utilize special talents of teachers to greater advantage. Attract greater public attendance at school board meetings.

Ruth Gilwee

Mrs. Ruth Gilwee, incumbent, has been a resident of Orinda for 17 years and a member of the school board for the past three years. She is a housewife and the mother of two children, ages 17 and 11.

RUTH GILWEE

Mrs. Gilwee is a past president of the Orinda Nursery School and a member of its board. She served four years on the board of Mother's Club, co-ordinator of Pine Grove School, is a former president of Mills Club, has been a den mother and Brownie leader, served as Area captain for Library Drive, Heart Drive, Cancer Fund and Red Cross Drive. She is an associate member of Children's Hospital and a member of Orinda Garden Club.

MRS. GILWEE states: "Orinda is a community which respects learning and scholarship. I believe that the Board of Trustees and the school administration should continue to reflect this interest in the curriculum of the schools.

"Basic fundamentals should continually be strengthened and the curriculum constantly re-examined and broadened. We should work toward a foreign language program from kindergarten through eighth grade, an enriched science and mathematics program at all grade levels and a social studies program stressing citizenship—a program that will enable our students to meet the demands of high school and college."

Meet the Family of the Week

CHECKER-CHAMP seven-year old "Buck" Patton gives a few pointers to his parents, Jewel and Pat Patton as well as his sister Sandy who is a Pom-pon girl at Del Rey School. (Fourteen-year old twins Greg and Jeff were off to baseball and paper routes.) The Pattons who were among the many families getting the Pop Warner League started in Orinda last year, find that their community interests lie in activities that include their children and other young people. "Pat" is a former cubmaster, active with the junior-high group in the Lafayette-Orinda Presbyterian Church, is a past president of the "Sea Devils", the Cal Grid Club which encourages potential athletes, stimulates scholarships. As president of Del Rey Parents' Club last year, Jewel this year heads the Cooperative Council of Orinda's many school parents' clubs. For fun and family pleasure, meet the Pattons of Longview Terrace!

AILEEN DEAHL

Gretchen Howe

Gretchen Howe (Mrs. William E.) has lived in Orinda for four years with her husband and three children ages 14, 11 and 8. A graduate of Swarthmore College with a B.A. degree, Mrs. Howe is a former substitute teacher and currently teaches a class in guitar at Juvenile Hall, Martinez.

MRS. GRETCHEN HOWE

The candidate has five years experience interviewing and testing experience in personnel departments of the American Express Company and in her husband's electronics company in Oakland. She has prior school board experience in a suburban community near Rome, New York.

MRS. HOWE has served as Education chairman of the Sleepy Hollow Parent's Club and represents the club at school board meetings. She is a member of the Educational Advisory Committee and is interested in improving the quality of the basic education of all Orinda children.

Mrs. Howe states:

"I would hope to do this by an active recruitment of outstanding teachers, combined with a program aimed toward keeping such teachers in our district. I feel that my background in personnel work would be helpful in this effort.

"WHEN CONSIDERING expenditures, I would ask these questions: Will this expenditure increase efficency and therefore save the taxpayers' money? Even more pertinent, will it contribute directly or indirectly to better education for our children?

"When problems of government-school relationships are being considered, I would stand firmly for local control of our schools.

Barbara Smith

Barbara G. Smith (Mrs. Heber H.) has lived in Orinda for seven years. A housewife, she is the mother of three children ages 10, 9 and 4. She attended Bryn Mawr College and graduated from the University of California with an A.B. degree.

Mrs. Barbara G. Smith

Mrs. Smith has served on several community boards including Orinda Nursery School, Oakland Junior League, Orinda Republican Women's Club and three years on the executive council of the Branches of Children's Hospital. She is currently leader of Girl Scout Troop 150. In November she organized a four day language arts course given by Mae Carde, nationally known reading expert.

MRS. SMITH states: "As a board member I would encourage a continued emphasis on academic subjects, believing that it is here that the school's duty lies and that the home should be responsible for the child's "fringe benefits."

"Further development of our new mathematics, foreign language and science programs, a re-evaluation of our social studies curriculum, a continued awareness of the needs of the average student and careful assessment of all expense items would be among my primary concerns.

Orinda Library Friends Hear 'Artery Disease' Talk

Dr. Meyer Friedman will be the speaker for the last of the series of the spring lectures sponsored by the Friends of the Orinda Library.

This event will be preceded by coffee and will be held at the Orinda Library April 18 at 10 a.m.

Dr. Friedman's subject will be, "The Enigma of Coronary Artery Disease".

He was born in Kansas City, Kansas, and graduated from Yale University. Following this he received his medical degree from John Hopkins University School of Medicine.

Dr. Friedman served in the last World War as Lieutenant Colonel in the Medical Corps. He was Assistant Clinical Professor of Medicine at Stanford University School of Medicine, and at the present time is Associate Chief of Medicine at Mt. Zion Hospital in San Francisco.

Five Burglaries Reported During The Past Week

Burglar reports kept Sheriff's Deputies busy again this week. Last week nine burglaries were reported, this week there were five.

A service station at 1248 Boulevard Way, Walnut Creek was entered last week-end and two new tires valued at $44 taken.

Deputies said a supply room window was broken to gain entrance to the station. Paul Ennor discovered and reported the crime when he opened the station at 8 a. m. Saturday.

The home of Herbert C. Hanson at 2541 Cherry Lane, Walnut Creek, was entered while he was away Sunday afternoon and evening. He told deputies that a .38 revolver was taken along with an undetermined amount of cash.

Deputies said a screen door was cut and a back door broken to gain entrance to the house.

Lincoln and Lincoln, sheetrock contractors at 205 Hookston Road in Pleasant Hill, reported that $641 worth of cement-coated nails was taken from a warehouse at the Hookston address.

The nails were taken in various thefts from April 1 to April 10. Deputies said entry to the warehouse was probably made by climbing over wooden walls. Ninety half-cases of nails were taken altogether.

Almost $100 in whiskey and champagne was taken from the garage of Bradley V. Nelson, 1994 Peggy Drive, Pleasant Hill last week-end.

Nelson told deputies that the garage was not locked.

The Butler Conti automobile sales and repair, 3434 Mt. Diablo Blvd., Lafayette, was broken into this week.

The responsibles broke a window pried open a coke machine and took the change. Nothing else was taken or damaged.

John Buchter of 1 Heater Lane, Orinda, reported that a chrome auto air cleaner was taken from his 1934 Ford this week.

A tire and wheel was taken from a US Government car driven by Charles F. Knudsen, a seismologist who lives at 1054 Carol Lane, Lafayette.

Knudsen said he parked the car in front of his residence Monday night. Tuesday morning the car had been moved to a nearby parking lot and the tire and wheel taken.

Captain John Huff of the Moraga Fire Department reported that four fire helmets were taken from the fire station Friday evening.

He told deputies that someone apparently entered the station between 6:30 and 9 p.m.

Cub Pack 207 Wins Prize At Scout-O-Rama

Cub Scout Pack 207 won a blue ribbon for proficiency at the Scout-O-Rama at Acalanes High School April 8.

The following projects were exhibited in an orange and white teepee made by the Webelos: Den 1, katcina dolls of the Hopi Indians; Den 3, cliff dwelling of the Hopi Indians; Den 5, peace pipes of the Woodland Indians; Den 8, Blackfoot Indian village; Den 9, bead work of the plains Indians; and Webelos, Indian jewelry.

AT THE Pack 207 meeting at Glorietta School, April 4, Cubs and parents saw a colored movie on railroading.

The following awards were made: Den 1 — Randy Andrada. two-year pin; Vincent Fratello, wolf; Michael Wade, silver arrow to wolf, assistant denner stripe; Frank Smith, silver arrow to wolf, denner stripes. Den 3—Jay Erickson, wolf, gold arrow to wolf, denner stripes; Michael Handlery, wolf, assistant denner.

Also: John Huckaby, wolf, gold arrow to wolf; Scott Snow, denner stripes; Peter Short, wolf, gold arrow to wolf, assistant denner; Anthony Thurston, two-year pin. Den 5—Tom May, silver arrow to bear, lion award, Webelos patch. Den 8—Paul Stanley, bear award, one-year pin. Den 9—Jim Darby, wolf award; John Maata, gold arrow to wolf, denner stripes; Alan Simonis, gold and silver arrow to wolf; ary Davidson, gold arrow to wolf, assistant denner; Robert Genesy, silver arrow to wolf.

Chief Akela and Cubmaster Chuck Holcomb welcomed two new Bobcats, Eugene Hart and Eddie Patmont.

April 1 at Glorietta School playground the pack held its first baseball game of the season. Ward Shannon, baseball chairman for Pack 207, welcomed 13 Cubs and four parents. Cubs will play ball every Saturday at 10 a.m. until school is out in June.

Brownies Stage Talent Show

Brownies can be very talented young ladies. judging from the talent show, Troop 265 of Orinda staged last week at the home of Mrs. Victor Smith, troop leader.

Pat Neeland and Dana Sassone were M.C.'s for the show. Songs were sung, pianos were played, plays were acted, stories were told and the Gettysburg Address was recited by Marilyn Matchell.

Piano soloists were Ann Smith, Susan Wierick and Sara Lohse. Other participans in the show included Mary McCarthy, Gloria Svennson, Eve Kermit, Claudine Golden, Viki Eldvidge, Becky Jensen, Donna Holland and Sally Dennison.

Clay Felchlin, Candy Siegel, Leslie Ingalls and Vicky Lieberman were hostesses. Refreshments were served to mothers and other guests following the program.

Fire District Budget Proposes Ten Per Cent Hike

Adoption of a new budget with an approximate 10 per cent increase in expenditures has been called for by the commissioners of the East Contra Costa Fire Protective District.

The precise total will be ready after revisions.

District officials believe that an increase in tax rate would probably occur in the eastern part of the county in the district.

In the recently established Moraga zone the tax rate would probably remain the same, according to the spokesman.

In other business of the meeting, another man will be added to the Moraga stations because of action by the supervisors placing firemen on a 63 instead of a 67-hour week, effective July 1, according to District Secretary Stanford White of Lafayette.

A COMMITTEE consisting of Commissioners Harry Rohrer and Clarence Evans will investigate the acquisition of another fire station site in Moraga.

According to Rohrer the use of the old Moraga School does not seem practical.

At present, the district occupies the Rheem Station on a lease-purchase agreement. Its original station in Moraga is a converted frame building, not under district control.

The board will meet May 3 in Rheem.

Rheem Merchants Assoc. Elects New Officers

F. W. Kerrigan of T & D Liquors, located in the Rheem Safeway Store, was elected president of the Rheem Merchants Association last week.

Election of association officers took place April 6 at a meeting held at Gimbo's in Rheem Center.

Others elected are Charles Ferreira of Charles Drugs, vice-president; Eric Accomazzo of Shell Oil Service, secretary; Paul Blais of Moraga Bootery, treasurer.

Red Marks a Thief

Seen any fire engine "redheads" lately? Red marks a thief perhaps, at least in this case, as lamented by Moraga firemen.

Someone absconded with four fire helmets the other day from the Moraga Fire Station No. 1, 331 Rheem Blvd.

One of the helmets had just been painted with red primer paint. Sticky, red, wet paint.

Firemen and sheriff's deputies are looking for a person with painted red hair, an easy clue to a thief.

How Christian Science Heals
"Why Christian Scientists Rely On God For Healing"
KRE (1400-kc) ..... Sat. 7:15 a.m.
KFRC (610-kc) ..... Sun. 10:15 a.m.
KGO (810-kc) ..... Sun. 10:00 a.m.

ORINDA SUN

Published Every Friday Phone CLifford 4-4343

SUBSCRIPTION RATE: $3.75 per year; $2.00 for 6 months; $4.75 out-of-state, in advance. Sun Newspaper Corp., 1001 Oak Hill Rd., Lafayette: P.O. Box 147, Orinda. Member of California Newspaper Publishers Association and National Editorial Association. Entered as second class matter June 17, 1943, at the post office at Lafayette, California, under the Act of March 3, 1879. Plant: 1001 Oak Hill Road, Lafayette.

Herman Silverman, editor and publisher; Eleanor Silverman, associate publisher; Dick Osborn, associate editor; Norm Colby, Jean Jernigan, George Colburn, news editors; Carole Good, reporter; Bob Moore, advertising director; Wayne Laine, advertising manager; Irish Casey, office supervisor; Vera Holmes, bookkeeper; Fred McKenzie, classified manager; Arlene Danner, Bob Rapida, Bob Holt, advertising representatives; Mac Cardwell, foreman; Arlene Brown, real estate representative; Betsy Matlock, Janet Cotlow, Thelma White, Mariette Lemon, Erwin Mattson, Dorothy Vico, Nell Warren, Harold Harmon, Allen Shuler, O. T. Godfrey, Willard Burton, Kenneth Humma, Jerry Pittman, Gene Teague, Harry Jenkins, Don Lane.

COMPLETE TRAVEL ARRANGEMENTS
- Air transportation & tours
- Rail tours
- Bus transportation & tours
- Avis U Drive cars
- Steamship Cruises
- Hotels and Resorts
- Sightseeing
- Traveler's Checks
- Everything concerning a complete trip

You Make the Choice — WE'LL DO THE REST without cost to you.
HOLIDAY TRAVEL
IN LAFIESTA SQUARE
AT 4-7141

AMPLE PARKING

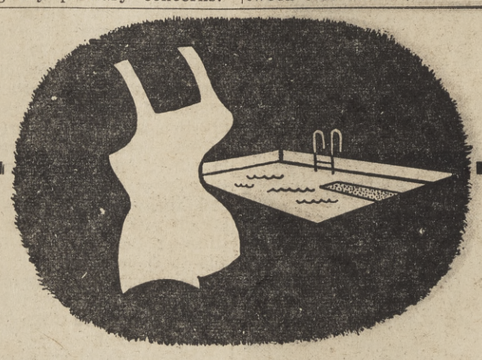

Tone Up --- For Tan Time!
SLENDERIZE THE FEMININE WAY...
at 19-K ORINDA WAY
- 15 treatment plan
- Immediate results without active exercise
- Firms and tones tissues
- Improves posture and circulation

OPEN 9 TO 5—MON. THRU FRI.
Femme Fatale
SLENDERIZING
19-K ORINDA WAY • ORINDA VILLAGE
CL 4-0650

Daily Interest
ON YOUR SAVINGS!
Place your savings with Central Valley National Bank and earn DAILY INTEREST.
Interest is compounded 4 times a year. You may open your account by mail, if you prefer.
Central Valley National Bank
SINCE 1892
COMMERCIAL • SAVINGS
ORINDA
23 Offices Serving Northern and Central California
Member: Federal Reserve System
Federal Deposit Insurance Corporation
United States Government Depository

A PARACHUTE isn't necessary says young Ronald Costa of 97 Karry Lane, Pleasant Hill, whose "custom" bike gives him a new look at the world. These bikes are seen wherever the boys get an urge to be "different."

—Sun photo by Bob Rush.

Lots Will Determine Terms

Soon after April 25, when ballots are to be canvassed, 36 newly elected school board members or their representatives will gather in the county superintendent's office to draw lots to determine the length of their term.

This unprecedented meeting is the result of legislation adopted in 1959 which changed from annual to biennial the election of school board members and automatically extended by one year the terms which would have expired in 1960.

County Superintendent Floyd Marchus points out that in many cases this results in the expiration of four terms on a single board—in Contra Costa County, nine boards.

TO REINSTATE the principle of staggered terms, the state law requires the county superintendent to determine by lot who shall serve two and who four-year terms.

Candidates in the nine affected districts have been notified by Assistant County Superintendent Harlod De Fraga that three members elected in 1961 shall hold for four-year terms and one for a two-year term.

Successful candidates will be requested to appear at Dr. Marchus' office in the Court House, Martinez. Those unable to appear personally are requested to send a representative.

Districts in which four board members are to be elected include Danville Union, San Ramon Valley Union High School, and Contra Costa Junior College.

Aloha! Warm Sun Beckons Sun Suburbia Sea Tourers

Dreaming of warm days and balmy nights?

Do you like the feel of warm sands under your bare feet, and temperate water caressing your skin as you swim leisurely in the smooth surf?

All these things, and more, can be yours on The Sun Suburbia Sea Party, leaving May 10 for the Hawaiian Islands aboard the luxurious Matsonia.

THE MOST fabulous part of the trip is the price. All this can be yours for as little as $433.50 per person for the entire trip, which includes accommodations at the fabulous Hawaiian Village on Waikiki Beach and your choice of a tour around the Island of Oahu or a catamaran boat tour of Pearl Harbor.

In fact, the only item not covered in this bargain price tag is your meals while you are actually in the Islands.

Of course, it doesn't have to be this way. You can have more luxurious accommodations if you wish for the standard price of $598, which is still considerably below the regular season prices for this trip.

Furthermore, you can arrange the tour to suit the special needs of your family. Instead of returning May 27 with the rest of The Sun party, you may wish to extend your stay in the Islands and fly back later.

It can be done.

OR, YOU might wish to include a visit to some of the other islands while you are there. All this can be arranged, too, to suit your needs and your wishes.

But time is flying! Already most of the reservations have been taken. So, if you are interested, call your own travel agent who can fill you in on all the details, or call Mrs. Eleanor Silverman, who will represent The Sun on the tour. She can be reached at AT 4-4444, or AT 3-3030.

And we'll be seeing you.

Sun Ads Bring Results!

Obituaries

Woodsum

Final rites were offered April 5 for Mrs. Linnie W. Woodsum, resident of Walnut Creek for six years, who died March 31 at a Concord hospital.

Mrs. Woodsum lived at 2311 Walnut Boulevard.

Surviving are a daughter, Mrs. Beatrice Darst of Walnut Creek, and a brother, John M. Williams of Portland, Ore.

Services were held at Hull's Walnut Creek Chapel.

Ella Watson

Funeral services for Mrs. Ella A. Watson, 50, of 2561 North Main Street, Walnut Creek, were held Tuesday at St. Paul's Episcopal Church.

Mrs. Watson died Sunday at a local hospital.

She was owner and operator of the Green Thumb Nursery, a member of the Walnut Creek Branch, American Association of University Women, the Walnut Creek Business and Professional Women's Club, and St. Paul's.

She was a graduate of the University of California, Santa Barbara and Berkeley campuses.

Survivors include two daughters, Ruth and Caroline Watson of Walnut Creek; her parents, Mr. and Mrs. Frank Delp of Martinez, two brothers, Earl Delp of Linwood and Harold Delp of Portland, Ore., and five sisters, Mrs. Ruby Fulton, Concord; Mrs. Dorothy Clothier, Torrington, Wyo.; Mrs. Jessie Hammer, Santa Clara; Mrs. Esther Turner, Fresno; and Mrs. Ruth Picklum of Denver.

Hull's Walnut Creek Chapel handled arrangements.

Hollingsworth

Funeral services for Dale R. Hollingsworth, 64, of 2679 Danville Highway, Alamo, were held Monday at Hull's Walnut Creek Chapel.

Mr. Hollingsworth was an Alamo resident for 31 years, and was in the banking business for 43 years.

He worked in banks at Guerneville, the head office of the old Bank of Italy at Santa Rosa and in Oakland, and was assistant manager and manager of American Trust Company branches in Berkeley and Oakland.

Survivors include his widow, Irene; and a sister, Mrs. Pearl Billings of Windsor, Calif.

Secrets of Class Ads To Be Told At May Clinic

Would you like to learn the ins and outs of classified advertising?

Would you like to find out what goes on behind the scenes, why some ads "pull" and why others don't?

All this and more will be answered when the Classified Ad Clinic, sponsored by Diablo Valley College and The Sun, convenes Wednesday, May 17, at 8 p.m.

The clinic, which will feature a panel of classified advertising experts, will be held in the auditorium of the Contra Costa Real Estate Board building on Locust Street, Walnut Creek.

Registration will be at 7:50 p.m. and the program will start at 8 p.m.

NEARLY EVERYONE READS THE SUN!

ELECT
STARK
TRUSTEE—JR. COLLEGE

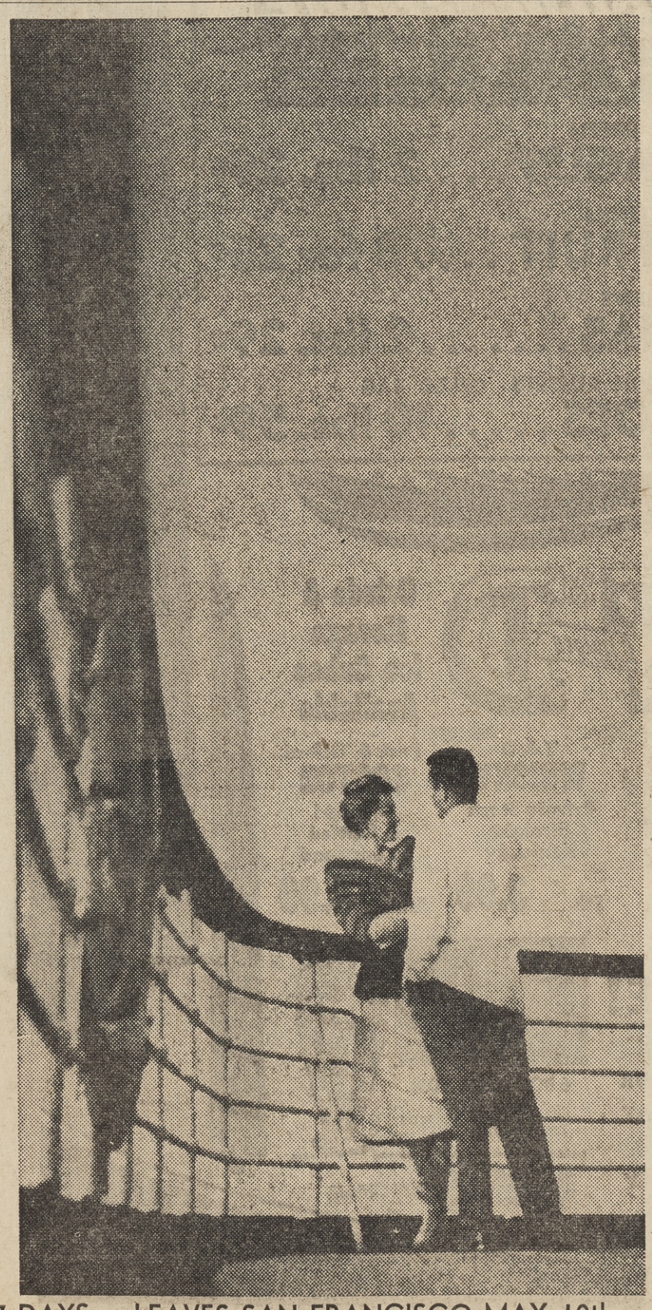

ANNOUNCING THE SPRINGTIME SUBURBIA SEA PARTY TO HAWAII

Join the congenial group from our community sailing round-trip to Hawaii aboard Matson's LURLINE and MATSONIA at tremendous savings!

Tour cost includes: Special champagne party . . . lei greeting in Hawaii . . . deluxe accommodations at Hawaiian Village Hotel on Waikiki Beach . . . Malihini cocktail reception . . . choice of one sightseeing tour . . . limousine service to and from the ship. See also page two in your SUBURBIA TODAY.

$433.50

RSVP NOW with this coupon:
THE SUN NEWSPAPERS
♥♥♥ SUBURBIA SEA PARTY ♥♥♥
1001 Oak Hill Road, Lafayette
Please send us the folder on Matson's SUBURBIA SEA PARTY to Hawaii.
MY NAME.....
ADDRESS.....
CITY.....ZONE.....STATE.....
MY TRAVEL AGENT IS:.....

Matson Lines
A TRADITION OF LUXURY

17 DAYS — LEAVES SAN FRANCISCO MAY 10th — RETURNS SAN FRANCISCO MAY 27th

Benedicts'
FORMERLY SHOOTIME AND FIESTA FASHIONS
In Lafiesta Square • Lafayette
AT 3-6116

SPRING SPECTACULAR
VALUES!
FOR WOMEN
Knit Tops
Blouses
Skirts
Values To $6.98
$1

Spring Spectacular!
GIRLS' PLAYWEAR IN WOVEN SEERSUCKER
THE BEST OF ALL CARE-FREE FABRICS!

For indoor-outdoor play, or camp — buy several changes at these SPECIAL PURCHASE PRICES!

COLORS ARE:
Pink, Maize,
Blue or Lilac
All with Knit
or Ric-Rac Trim

SHORTS 3-6X $1.00
TOPS 3-6X $1.25
BERMUDAS & TOP SET 7-14 $2.50
TENNIS DRESSES with Matching Panties—7-14 $3.98

Benedicts'
WIN THE BATTLE OF THE BULGES
—with no girdled feeling!

Only the new sarong®
CRISS-CROSS GIRDLE AND PANTY GIRDLE

Stops midriff bulge!
No more waistline roll-over! Sarong stay-put collar smooths your midriff and whittles your waist—creates the unbroken line of fashion!

Stops tummy bulge!
Sarong's exclusive double front panels lift and support. Your tummy is flattened in complete comfort and your clothes look better on you!

and
STOPS THIGH BULGE!
Ordinary girdles and panty girdles constrict you—bind your legs—actually cause the thigh bulge which breaks the smooth line of today's fashions.
Sarong's low-cut sides eliminate unsightly thigh bulge—taper you smoothly for today's fashion's silhouette.

#26 GIRDLE $7.95
Nylon lace front with taffeta lining. Nylon power net sides and satin elastic back. Elastic plush collar and cuff. White. S, M, L, XL

#30 MATCHING PANTY GIRDLE $8.95
Matching Sarong criss-cross bra, style #500...$3.95

sarong
CRISS CROSS CONTROL
NATURAL FREEDOM
the patented criss-cross girdle that walks and won't ride up

Benedicts'
YOUR FINE STORE AT HOME

63 Moraga Way

Black's

ORINDA
CL 4-4366

REMODELING SALE!

Orchids for the Ladies Fri. & Sat.
Free EZ-EST Silver Polish Sample
Free Ice Cream Friday & Saturday

SAVE MORE ... SAVE Blue Chip Stamps

GET NEW CATALOG AT BLACK'S FRIDAY

CHOICE
STEAKS
SIRLOIN RIB or SWISS
89¢ lb.

Aged to perfection
Cut to your desired thickness.

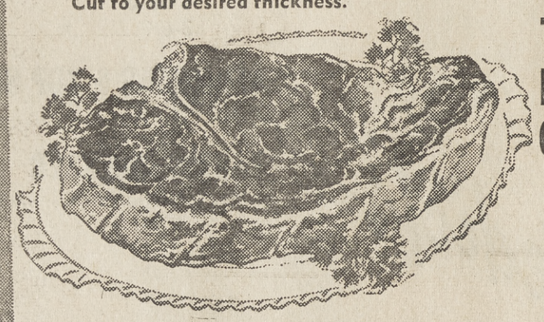

Boneless SIRLOIN STEAKS. lb. 1.29
TOP SIRLOIN BONELESS . lb. 1.59
MARKET STEAKS, Tasty . lb. 1.59
NEW YORK STEAKS .... lb. 1.79
SWISS CHEESE ..... lb. 59c
BACON, Eastern Fresh Cut . lb. 59c

T-BONE
TOP ROUND
Bar-b-q Steaks
CHUCK STEAKS .. 59¢ lb.
95¢ lb.

USDA CHOICE
SPRING LAMB
Roast
SHOULDER ..... 39¢ lb.
RACK of LAMB .... 69¢ lb.
CHOPS
LARGE RIB ..... 69c lb.
SMALL RIB ..... 89c lb.
SHOULDER ..... 79c lb.

CHUB BOLOGNA
ALL MEAT
45¢ lb.

SEA FOOD
Large Size
PRAWNS ..... 89¢ lb.
Fresh
COD FILLETS ..... 39¢ lb.

FROZEN FOOD BUYS

PIES
COUNTY FAIR CREAM
ALL VARIETIES 59¢

DONALD DUCK—6 oz.
ORANGE JUICE 4 FOR 99¢

RIVER VALLEY
VEGETABLES 6 FOR 99¢
YOUR CHOICE

FRESH VEGETABLE SALE

EXTRA FANCY GREEN
ASPARAGUS . . . 2 lbs. 29c
SWEET TEXAS PINKS
GRAPEFRUIT .... 3 for 25c
FIRM GOLDEN RIPE
BANANAS ..... 2 lbs. 29c
US No. 1 OREGON RUSSETS CELLO BAG
POTATOES ..... 10 lbs. 59c

100% FRESH CALIFORNIA GROWN
FRYERS WHOLE
33c lb.
SPLIT . . . 35¢ LB
CUT-UP . . . 37¢ LB
Fresh Fryer Parts
Wings, 25c lb.; back & necks 15c
Legs 59c lb; breast, 69c lb.

DEL MONTE GARDEN SHOW
FRUIT COCKTAIL – 303 ..... 4 FOR 89c
PEARS – 303 ..... 4 FOR $1
SLICED PINEAPPLE – No. 2 ..... 3 FOR $1
GRAPEFRUIT SECTIONS – 303 ..... 4 FOR $1
TOMATO JUICE – 46-oz. ..... 3 FOR 89c
MANDARIN ORANGES ..... 4 FOR $1
PINE.-GRAPEFR'T JUICE – 46-oz. ... 3 FOR 89c
STEWED TOMATOES – 303 ..... 5 FOR $1
CATSUP – 20-oz. ..... 4 FOR $1
CREAM STYLE CORN – 303 ..... 5 FOR $1

SEE US ABOUT YOUR FREEZER MEATS • ALL MEATS GUARANTEED

SYRUP	Log Cabin—24-oz.	39¢
M'NAISE	Bordens—Full Qt.	49¢
SUGAR	C & H 5 LBS	39¢
BUTTER	Challenge AA Cubes	69¢
EGGS	Nulaid Jumbo — Grade A	45¢
RITZ CRACKERS	12-oz.	25¢
COFFEE	Folgers (1 lb. 63c)	2 LBS 1.23
OLIVES	Lindsay Select	5 FOR $1
PEANUTS	Planter's Cocktail	3 FOR $1
CAKE MIX	Pillsbury Angel Food	2 FOR 89¢
ICE CREAM	Arden's—½ Gal.	69¢
AMMONIA	Parson—Qt.	27¢
PY-O-MY MIX	Brownie	29¢
KAISER FOIL	Aluminum—Reg.	3 FOR 99¢
FRANKS	Bob Ostrow All Meat—12-oz. Pkg.	39¢
BACON	Morrells Pride	59¢
COTTAGE CHEESE	Arden's 1# Tubs	29¢

ScotTowels® 5 FOR $1

Soft-Weve® 4 FOR $1

Cut-Rite® 4 FOR $1

Scotkins® 6 FOR $1

ScotTissue® 9 FOR $1

For kids!

CALO PET FOOD OFFER!
COUNTRY STORE PLAYHOUSE
Get details in our store!
CALO DOG
CALO CAT
8 FOR $1

T & D Liquors

Orinda & Moraga Ice Cubes Available

T & D VODKA	T & D WHISKY	Park & Tilford SCOTCH
FULL QT.	Private Stock Straight Kentucky	Distilled & Bottled in Scotland
3.79	5th 3.99	5th 4.99

FREE!
COME IN & GET YOUR 7-UP FLOAT FRIDAY & SATURDAY

ENJOY A 7-UP "float"

6 BOTTLE CARTON
49¢ PLUS DEPOSIT

ARDENS ICE CREAM

YOU SAVE WHEN YOU SHOP ORINDA FIRST!

Village Beauty Studio

SPECIAL
OIL PERMANENT
$10 up

- TINT EXPERT
- Male Stylist
- Manicurist
- Bernardine is back

CL 4-9900
Across from Village firehouse
Orinda—Open Thurs., Fri. eve

GOBS OF GORGEOUS COLORFUL COTTONS IN CASUAL AND DRESSY STYLES

Feminien Fancies

19 Orinda Way CL 4-0515

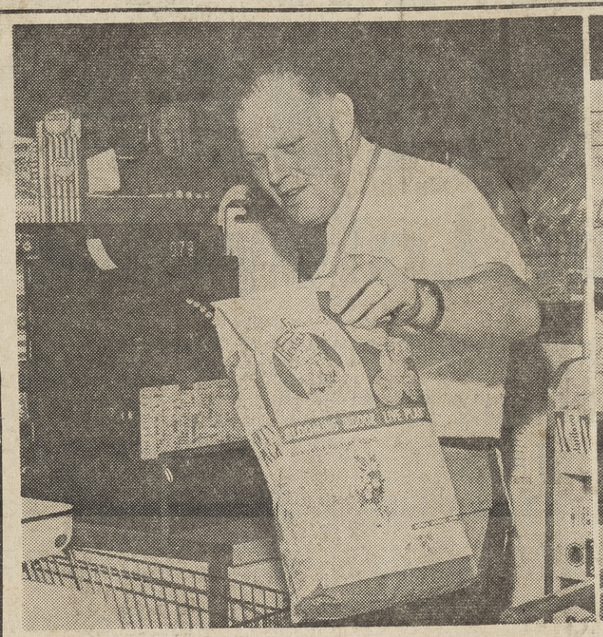

NEW CHECK-OUT counters, complete with new, speedy cash registers, make shopping at Black's Market, 63 Moraga Way, a pleasure. The new registers are just one of the many exciting new features of this store. Shop at Black's next time and see the renovations. Bob Schwedhelm is manager.
—Sun photos by Erwin Mattson.

SPECIALTIES to suit the most discriminating taste, delicacies to add zest to parties will be found at Black's Market, 63 Moraga Way, at their new Gourmet Counter. Reading the label on one of the tempting jars is Vasco Giannini.

OLYMPIC PAINTS
"Champion of them all"
LAWLER'S Paint & Wallpaper
Next to Safeway — CL 4-4266

PARTY SERVICE
CHILLED WINES
FREE ICE
DISCOUNTS ON CASE LOTS
Use Your Bill of Fare Credit Card
Open Sundays & Holidays
ORINDA LIQUORS
CL 4-0604
Next door to Safeway

imports by **Haz'l**
"AS USUAL... THE MOST UNUSUAL!"
CL 4-0255
"At the back door of Sprouse Reitz"
ORINDA

TURTLES
ARE IN!
only 65¢
ORINDA PET SHOP
226 Brookwood Rd. Orinda
CL 4-4114

SWIM WEAR
SUN SUITS
Playwear Boys & Girls up to 6X

pixie shop
55 ORINDA WAY ORINDA

REMODEL SALE!
SEE OUR FOOD AD—OPPOSITE PAGE
BLACK'S MARKET T&D Liquors
ICE CUBES AVAILABLE
ORINDA • CL 4-4366

for Summer Comfort and Style!
THONGS 5.95-6.95
by Porter!
EXPERT SHOE REPAIR

Al Baer's
21 ORINDA WAY
CL 4 2535
VILLAGE SHOE SHOP
ORINDA SHOPPING CENTER

NEW SWIMKNIT—by Jantzen
In tapestry—Holds its shape wet or dry—Bi-color tones, sizes 10-20 ..... 15.95
Country Club Togs
ORINDA VILLAGE
ACROSS from the GOLF COURSE

ORINDA SECRETARY
Offers you fast efficient personalized service on all of your secretarial needs.
If we may help you with your part-time secretarial needs or telephone answering problems, please call us at CL 4-5241—or drop by our conveniently located office at 35 Orinda Way, between 9 a.m. and 6 p.m., Monday thru Friday.

PLYWOOD
NOW IN STOCK
4 x 8—4 x 4—4 x 2 SIZES
IN ¼, ⅜, ½, ⅝ & ¾ THICKNESS
ORINDA HARDWARE
56 MORAGA HWY. CL 4-2585

Good Basic Playwear
also
Dressy Playwear
for Special Occasions
EXCELLENT SELECTION
of TENNIS SHOES
IN ALL SIZES!
Heaven to Eleven
101 ORINDA HWY. ORINDA CL 4-5018

THE ONLY COMPLETE LINE IN ORINDA
Toys!
TOY VILLA
IN ORINDA SHOPPING CENTER
21 ORINDA HWY CL 4-5700

WE'LL BE BACK!
ON OCTOBER 1st
NOW CLOSED FOR THE SEASON

Sporthaus
21 ORINDA WAY
ORINDA, CALIFORNIA
CL 4-0505

scallops
fashion this beautiful Sun and Party dress. The finest woven cotton, all washable. In white with lilac or maize or pink woven stripes.
sizes 5 to 15.
15.98

Ogden's
REGULAR HOURS—9:30 to 5:30
CLifford 4-3448
ORINDA VILLAGE • Village Shopping Center

margaret joseph
presents her
BIG SUMMER SHOWING!
of
EYELETS -- BOUQUET PRINTS
19 Orinda Way - Orinda Village - CL 4-0866

Edy's OF ORINDA
Character Candies and Ice Cream
NOW IN!
WARM WEATHER CANDIES
DELICIOUS FRUIT FLAVORS
JANET VAUGHAN
GLORIA POLK
Distributors
19 Orinda Way, Orinda, California
CLifford 4-0900

MOTHER'S DAY SPECIAL
Silvertone PORTRAITS
3 5x7's Only 12.95
CALL FOR YOUR APPOINTMENT
hal matson PHOTOGRAPHERS
CL 4-0284 CLOSED MONDAY

19 ORINDA WAY

REPRESENTING:

Heritage	Simmons	McGruther	James Lee
Drexel			& Son
Johnson	Serta	Debu	Firth
John Widdicomb	Sealy	Glenn	Bervin

BEDDING PLANTS
PETUNIAS MARIGOLDS
ZINNIAS ASTERS
ALYSSUM
SEEDLING DAHLIAS
MORAGA VALLEY NURSERY
CL 4-3713
196 Moraga Hwy.
1 mile south of Orinda

MAINELINE DRESSES
•
ALTERATIONS
•
61 MORAGA HWY.
UPSTAIRS
CL 4-2968

We Feature
LITTLE RED HEN
mmmmm GOOD!
Southern fried chicken
Complete Dinner TO GO 1.29
FARLEY'S FAMILY RESTAURANT
No. 1 Moraga Hwy
CL 4-4922

SKI RENTAL
ORINDA'S ONLY
Complete Sport Shop!

Orinda Village Shopping Center
Sports UNLIMITED
17 ORINDA WAY
CL 4-4447

SPOUSE - REITZ GARDEN HOSE SPECIAL!

WEEK-END SALE ONLY

50 FEET
TEMPERED PLASTIC
3 YEAR GUARANTEE
1.88

SPROUSE - REITZ VARIETY STORES
ORINDA OPEN SUNDAYS 9 to 11 PM CL 4-5101

50 FEET
½" TEMPERED PLASTIC
3 YEAR GUARANTEE
2.88

SUPER - SAVER
LIQUOR DEPARTMENT
COLORADO—NO DEPOSIT BOTTLE
BEER 39c-3 FOR $1
IMPTD. Holland Denmark BEER 4/$1

WHISKEY	WINE	GIN
KENTUCKY BLEND	Red - White - Rose QUART	VODKA
2.99 5TH	50c	2.89 5TH

OPEN HOUSE CELEBRATION
At Your Lafayette Louis Store

CARNATION - BRENTWOOD
ICE CREAM
Half Gallon 59c

CHEESE KRAFT CRACKERBARREL ..... 8 oz. 45¢ 13¼ oz. .... 65¢
CAKE MIX BETTY CROCKER Lemon Chiffon ..... 19-oz. Pkg. 49¢
SWEET OAT CEREAL "LIFE" Ready to Eat ..... 10-oz. Pkg. 29¢
CHEDDAR CHEESE BORDEN'S Natural Wej-cut ..... ¾ Lb. 59¢
COTTAGE CHEESE Carnation ..... 1-lb. carton 29¢

LOUIS STORES

CHUNK STYLE
TUNA
PRIORITY
No. ½ Tin
5 FOR $1.

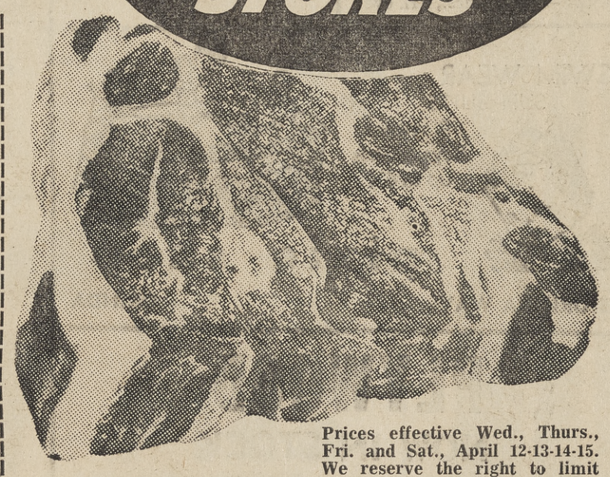

Prices effective Wed., Thurs., Fri. and Sat., April 12-13-14-15. We reserve the right to limit quantities.

RIB STEAK USDA Choice Pre-trimmed Lb. 79c

CHUCK ROAST USDA Choice Steer Beef Lb. 43c

OCOMA FRYING
CHICKEN
FROZEN
CUT UP
1-Lb.
12-oz. Pkg.
89c

FRANKS Armour Star—Bun Size (cello pkg.) ..... ea. 49¢
CROSS RIB ROAST USDA Choice—Boneless ..... lb. 89¢
PRIME RIB ROAST USDA Choice ..... lb. 79¢
GROUND CHUCK Extra Lean—Fresh Ground ..... lb. 59¢
CORNED BEEF Bottom Round—Kneip ..... lb. 63¢
STEW BEEF USDA Choice—Boneless ..... lb. 69¢

Meat Items & Prices Effective at the Lafayette Louis Store Only–3649 Mt. Diablo Blvd.

MORRELL YORKSHIRE Thick Sliced
BACON
2 LB. PKG. 89c

SKIPPY
PET STEW
15-oz. Tin 3 for 29¢.

TWINKLE COPPER CLEANER ..... 5-oz. Jar 49¢
OVEN CLEANER EASY-OFF ..... 8-oz. 69¢ 1-Lb. 98¢
DASH DETERGENT Low Sudser 20c Off Deal ..... 10 Lb. 2.19

SIMPLE SIMON
FRUIT PIES
Apple, Apricot, Peach, Boysenberry, Crustop Lemon, Custard, Cherry
Frozen 9-oz. 59c

ROSARITA
Enchilada DINNERS
12-oz. Pkg. 39c

FROZEN MINUTE MAID
JUICES
Blended Juices and Grapefruit
6-oz. Tins 2 for 39¢
Lemonade
6-oz. Tins 2 for 25¢

FROZEN
WAFFLES
EGGO
5-oz. Pkg.
As Advertised on KFRC
2 for 29c

HILLS COFFEE
HILLS BROS.
REG. or DRIP
One-Pound Tin 59¢
2 Lb. Tin 99c

GRADE A BUTTER
DAIRY MAID
1-Lb. Carton
69c

ZEE TISSUE
BATHROOM ROLLS
Family Size
4 for 33c

SWIFT'NING
SHORTENING
3 Lb. Tin
59c

STA-CRISP SODA CRACKERS ..... 1-Lb. Pkg. 25¢
NABISCO VANILLA WAFERS ..... 7½-oz. Pkg. 25¢
EXPOSITION ASPARAGUS ..... No. 300 Tin 2 for 49¢
TEMT LUNCHEON MEAT DUBUQUE ..... 12-oz. Tin 35¢
VIENNA SAUSAGE LIBBY ..... No. ½ Tin 19¢

DOG BISCUITS
MILK BONE. Small
5c Off Deal ..... 7½-oz. Pkg. 10¢

SKY LIQUID
DETERGENT
22-oz. Tin ..... 39¢

FANCY ASPARAGUS
FRESH! ALL GREEN–
LARGE, TENDER SPEARS
Special Low Price at Louis Stores
4 LBS 49c

COACHELLA GRAPEFRUIT Sweet, Thin Skinned ..... 5 lbs. 49¢
LEAF LETTUCE Butter, Red. Romaine Fresh, Lge. Heads ..... 2 for 19¢
JUMBO SIZE ARTICHOKES Fresh! ..... 5 for 49¢
GREEN CABBAGE New Spring Crop ..... Lb. 5¢

REYNOLD'S WRAP Aluminum Foil Reg. 25 Ft. Rolls ..... 33¢
APPLESAUCE APPLE TIME ..... 303 Tin 8 for 1.00
NIBLET'S CORN Whole Kernel ..... 12-oz. Tin 19¢

LIPTON SOUP MIXES
TOMATO SOUP 2 Pack 29¢
CHICKEN NOODLE SOUP 3 Pack 39¢
BEEF NOODLE SOUP 2 Pack 33¢

HILLSDALE
PINEAPPLE
No. 2 Tin 23¢
No. 1 Flat Tin ....2 for 25c

THERE'S A LOUIS STORE NEAR YOU
LOCATED AT . . . . . .

- 3649 MT. DIABLO BLVD., LAFAYETTE • 721 GREGORY LANE, PLEASANT HILL • 1924 OAK PARK BLVD., PLEASANT HILL
- ALAMO MARKET PLAZA, ALAMO • 2150 SOLANO WAY, CONCORD ESTATES, CONCORD
- 3379 PORT CHICAGO HWY., HOLBROOK HEIGHTS, CONCORD

Six Candidates Compete For Moraga School Board

Rapidly growing Moraga has six candidates competing for posts on the expanding Moraga School board. Formerly a three-man board, the district's growth has dictated the board shall become a five-man entity.

Terms of office have been staggered so that all terms will not expire at the same time. Those receiving the greater number of votes will be appointed to serve the longer terms.

Robert Amber

A resident of Moraga for two years, Robert Amber has been active in community affairs. He is a member of the Civic Affairs Committee of the Moraga Valley Community Club and a member of the Moraga General Plan Study Committee appointed by the Contra Costa County Planning Commission last July. He is chairman of the Curriculum Study Committee for the Moraga School District.

ROBERT AMBER

A graduate of the University of California at Berkeley, the 37-year-old candidate is an urban renewal representative. He is married and has three children ages 8, 6 and 4.

AMBER STATES: "As a member of the curriculum committee I have had the opportunity to attend most of the school board meetings during the past year. I feel the present school board members have accomplished a tremendous task, especially in light of the rapid growth of the school district these past years.

"The continuing growth of the district will necessitate foresight, planning and a great deal of hard work in order to achieve a school system we will all be proud of. I believe school board policies should reflect the attitudes, ideals and wishes of the community.

"The district must have a good administration, the best available teachers and an up to date curriculum in order to achieve the best educational system for our children."

Lynn D. Casto

A five-year resident of Moraga, Lynn D. Casto has had extensive academic training in the social sciences, with post graduate work in business administration. For the past 15 years he has held a responsible position in accounting, finance and business administration.

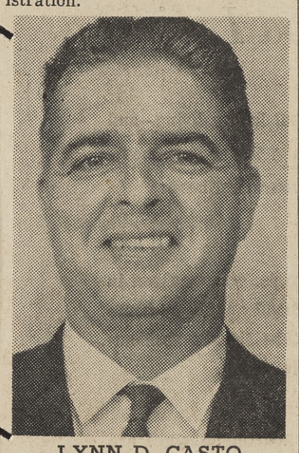

LYNN D. CASTO

The 43-year-old candidate is married and has three children ages 9, 3 and 8. His special interests are in methods which allow students to progress according to their individual abilities.

IN REGARDING future board accomplishments, Casto states: "I would like to see the board develop budgets, financial controls and accounting methods that will provide an efficient and effective manner of conducting present operations.

"These same techniques are also vital to the future success of our rapidly expanding district. We must develop good foundations."

Rex A. Collings

An attorney and professor of law, University of California (Boalt Hall), Rex A. Collings Jr., has lived in Moraga nearly three years and in the Bay Area since 1934. The 47-year-old candidate lives at 2011 Donald Drive with his wife Marcella and their three children ages 9, 7 and 5.

Incumbent Collings has been a member of the Moraga school board since January, 1960. His special interests are: "Some form of unification; to see my children master the English language and to expose my children to as many great teachers as possible."

REX A. COLLINGS

IN STATING accomplishments he desires for the board over the next four years, Collings lists the following: "Provide an education equal, if not superior to, any elementary schools in our high school district; keep our tax rate lower than adjoining districts and maintain a per pupil cost lower than adjacent districts; provide for a salary schedule sufficient to attract outstanding teachers.

"Hire an experienced and capable superintendent; continue our experimental Spanish program and add experimental programs in algebra, science and creative writing; continue to provide ways in which members of the community can participate in administration of the district, such as our curriculum and salary committee."

Donald Falconer

Incumbent Donald M. Falconer has lived in Moraga for five and a half years. He resides at 257 Rheem Boulevard with his wife Elsie and two children, ages 3 and 1. He is a graduate of the University of California, Berkeley, receiving his B.S. degree in mechanical engineering.

DONALD M. FALCONER

Superintendent of pipe line operations, Standard Oil Company, San Francisco, Falconer is president of the Contra Costa School Boards Association. He is active in statewide California School Boards Association, a member of the Commonwealth Club of California, member of Kern County Grand Jury (1951-2) and president of Abracadabra Fraternity alumni.

THE 37-YEAR-OLD candidate states: "My particular interests are in the business areas—building programs, budgeting, improving administrative procedures, forward planning for the population growth, school district organization.

"During the next four years, I hope to see continuation to completion of several programs which have recently been started. These include: Curriculum studies by committee of citizens and educators, long range plans for school site location and acquisition, formulation and adoption of written policy statements by the board, studies relative to unification of elementary and high schools in the area."

Alfred B. Haskell

A 1950 graduate of the University of California in Berkeley with a degree in business administration, Alfred B. Haskell has lived in Moraga since March of 1960.

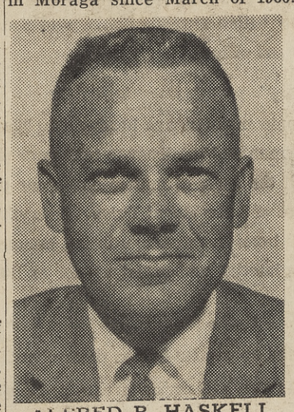

ALFRED B. HASKELL

He is employed by Procter & Gamble Distributing Company as manager of the Toilet Goods Division's sales in the Northern California and Nevada Zone. He has four children ages 2 through 7.

Go to Church Sunday

Christian Science

The oneness and supremacy of God will be emphasized at Christian Science services this Sunday.

"Doctrine of Atonement" is the subject of the lesson-sermon. The Golden Text is from the first chapter of II John: "He that abideth in the doctrine of Christ, he hath both the Father and the Son."

The opening selection to be read from "Science and Health with Key to the Scriptures" by Mary Baker Eddy states: "Jesus taught but one God, one Spirit, who makes man in the image and likeness of Himself — of Spirit, not of matter" (p. 94).

Christian Science churches are located at 22 Orinda Highway, Orinda; 1437 Locust Street, Walnut Creek, and at the corner of Grant and Park Streets, Concord.

In Pleasant Hill services are held at Kahrs Avenue and Boyd Road and in Lafayette at 3422 Mt. Diablo Boulevard.

Episcopal

Holy Communion will be celebrated at all three services Sunday at 7:30, 9 and 11 o'clock, at St. Stephen's Episcopal Church on Via Las Cruces in Orinda.

Members of the Episcopal Young Churchmen will meet at the church Sunday at 2 p.m. to attend a youth convocation at Trinity Church in Hayward. Cost of $1.25 will include the afternoon session of meetings, supper and social dancing until 9 p.m.

Presbyterian

The annual Missions Week will be highlighted at the Lafayette-Orinda Presbyterian Church Sunday when the Rev. Ned Richardson, a director of International Students, Inc., will deliver the sermon "Do-It-Yourself Foreign Missions" at the morning worship services, held at 8 a.m., 9 a.m. and 11:15 a.m., at the church, 49 Crest Road, Lafayette.

The 9 a.m. service is the family worship and study, with church school classes being held at 10 and 11:15 a.m. Nursery care only will be provided at 8 a.m. and classes for all children through kindergarten will be held from 9 to 10:45 a.m. and at 11:15 a.m.

Sunday evening at 6:30 p.m., the church will hold a family pot-luck dinner and reception honoring Fred and Mildred Passler, who have sent 17 years in Yucatan preaching the Gospel to the Mayas. The evening topic will be "What's Cooking in Mexico." Nursery will be provided. Contact church office for food assignment.

Episcopal

The Reverend Clarence Stacy will officiate at all the regular services of St. Anselm's Episcopal Church, 682 Michael Lane, on the second Sunday after Easter.

At 8 a.m. there will be Holy Communion; 9:30 a.m., church school and morning prayer, and 11 a.m., morning prayer and Holy Communion. Evening prayer is at 7 p.m. in the church.

Sunday evening the Alpha and Omega group will meet in the parish hall at 7 p.m.

Monday evening all seniors in high school will be guests of St. Anselm's at a "So You're Going to College" dinner, to be held at St. Paul's Episcopal Church in Walnut Creek.

Presbyterian

"How Practical is Your Christian Faith?" is the sermon topic for the service of worship of the Moraga Valley Presbyterian Church for Sunday, meeting in the Old Moraga School at eleven o'clock.

Against the background of the major events of our time, many of which are essentially anti-christian, our christian faith seems to many to be merely wishful thinking — a pleasant fairyland of make-believe. We should well ask the question, "How practical is your christian faith?"

The church school — nursery through the junior departments—meets during the eleven o'clock service at the Old Moraga School.

The Junior High Fellowship meets at 11 a.m. at the home of their advisors, Mr. and Mrs. James Roberts, 216 Ivy Drive, Orinda.

Methodist

Communism is a religious movement without heart, Christianity with a prophetic heart can offer direction, hope and a future to a world in turmoil.

This is the basis for the sermon by Reverend John Dodson minister of St. Marks Methodist Church meeting at Miramonte High School each Sunday at 11 a.m.

This Sunday begins the second sermon in a series of three dealing with one of the crucial issues before us today, the conflict between Christianity and Communism.

Church school is held each Sunday at 9:45 a.m. at the high school; classes are provided for all ages. At the 11 a.m. service a special class is available for those between the first and fourth grade. In addition child care is provided for the small ones.

Suburban

This Sunday at the 11 a.m. worship service of The Suburban Bible Church the Rev. Gray Lambert will speak on the subject "The Risen Christ Dispels Doubt".

His sermon will be the second in a series of sermons dealing with the post-resurrection ministry of Christ as portrayed in the Gospels.

His message will be taken from the Gospel according to St. John. Also at the 11 hour the extended church school will meet with classes for children from the nursery age through the sixth grade.

Methodist

"Pulling Ourselves Together" is the sermon topic of the Reverend George E. Berry Sunday.

Morning worship services at the Lafayette Community Methodist are held at 9:30 and 11 a.m. Church school classes for all the family are at 9:30 a.m. Nursery care is provided during both worship services.

The Intermediate Methodist Youth Fellowship (seventh and eighth graders) meet at 7 p.m. in the educational building (upstairs). The Senior Methodist Youth Fellowship (high school) meet at 7 p.m. at the church. Those interested are cordially invited and may call the church AT 4-4765 for more information.

Congregational

The Reverend Chauncey Blossom will preach the sermon at the 9:30 and 11 o'clock worship services at the Orinda Community Church, 10 Irwin Way.

Donald Hartsell, organist, will direct the Pilgrim and Sanctuary Choirs in special musical selections.

Child care will be provided and church school classes thru the eighth grade will be held during both services.

Lutheran

Robert Lang, will be the guest preacher Sunday at Shepherd of the Valley Lutheran Church, 433 Moraga Way, Orinda.

Lang is a senior at Pacific Lutheran Theological Seminary in Berkeley.

Worship services are at 8 and 11 a.m. Sunday school begins at 9:30 a.m.

Dr. Morgenstern

Dr. N. Leonard Morgenstern, incumbent, has lived in Moraga for five years. The 38-year-old physician is married and has three children ages 8, 6 and 2.

Dr. N. Leonard Morgenstern

The candidate for the Moraga School District board released the following statement: "The Moraga School District faces a period of very rapid growth. To maintain our present program during the next years will not be easy, but I am hopeful that we will even be able to show improvement. A good school system is expensive — but an expensive school system is not necessarily a good one. In view of the active interest that the people of our community have in their schools, I see no reason why we cannot meet the challenge."

Here Is Voting Data for Moraga

Polling place for the April 18 Moraga School District governing board member election will be held at the Donald Rheem School, 90 Laird Drive.

The entire school district is to vote at the Rheem School. Polls will be open from 12 noon to 8 p.m.

Christian

At the Lafayette Christian Church, 3419 Golden Gate Way, Leslie Larsen, minister-in-training, will preach on the subject, "The Acts of the Apostles".

Larsen has been serving as minister in training here while attending the Pacific School of Religion in Berkeley. This will be the last time he preaches during the school year.

Worship services are at 10 a.m. with church school classes for all ages at 9 a.m. Nursery care is provided.

Unitarian

The Reverend Aron S. Gilmartin will discuss the Eichmann trial in his sermon "A Fair Trial for a Guilty Man" at the Mt. Diablo Unitarian Church Sunday.

A parent-teacher meeting of the first grade Sunday school class, both sessions, will be held at the Highland Building immediately following the service.

Adult services are held at the American Red Cross Building, 2121 Ygnacio Valley Road, Walnut Creek, at 9 and 11 a.m.; Sunday school and infant care at the Highland Building, 2363 Boulevard Circle, and pre-schoolers at the Pied Piper, 1397 Boulevard Way, at 9 and 11 a.m. High schoolers meet at the Highland Building every Sunday at 7 p.m.

Baptist

A cordial invitation is extended to the services of the First Baptist Church of Orinda-Lafayette.

Guest speaker this Sunday at both the morning and evening services will be the Rev. A. F. McKinney, of Southern California.

Sunday school begins at 9:45 a.m. under the leadership of Kenneth Bull, superintendent. A program especially for teenagers is held each Sunday evening at 6:45 p.m.

The morning worship service begins at 11 a.m. and evening service at 7:30 p.m.

The church is located ¼-mile east of the Charles Hill Freeway exit on the Frontage Road.

Baptist

"What is a Christian" will be the sermon topic of the Rev. Alan D. Southwell at the 11 a.m. worship service of the Moraga Hills Community Baptist Church located on Moraga Road between Lafayette and Rheem Center.

Sunday church school begins at 9:45 a.m. with classes for all ages. A nursery is provided during both church school and morning worship. There is also a junior church for kindergarten, first and second grades during the worship service.

Lutheran

"Gifts to the Flock" will be the sermon theme of the Rev. Merle O. Tollefson in Our Savior's Lutheran Church, 1035 Carol Lane, Lafayette, this Sunday morning at all three services. The early bird service is conducted in the chapel at 8:15 a.m. The Family Service and Sunday School is held at 9:30 a.m.

The regular full service is held at 11:10 a.m. with a convenience Sunday School for those three years of age through the third grades. Baby sitting care is available from 9:30 a.m. on through the morning.

The Junior Luther League will meet Sunday evening at 7 p.m. The Youth Instruction class is held at 8 p.m. Sunday evening.

Assembly

At the 11 a.m. worship service the Lafayette Assembly of God will hear guest speaker Rev. Melvin Johnson, director of religious publications for the northern California and Nevada district council of the Assemblies of God.

The youth of the local assembly will also be honored in the morning service.

Church school is at 10 with classes for all ages. Pastor Lambert will be preaching at the 7 p.m. evangelistic rally on the theme "The Blessings of Pentecost".

A special youth rally, ages 13-35, will be at 6 p.m.

NEARLY EVERYONE READS THE SUN!

Forever . . . A Place of Beauty

MOUNTAIN VIEW

Cemetery Association

• Cremation • Entombment • Interment

5000 Piedmont Ave., Oakland

Telephone OLympic 8-2588

A Non-Profit Organization Serving the Bay Area Since 1863

RHODODENDRONS

DOGWOOD & ROSES in BLOOM

BEDDING PLANTS
ALL VARIETIES
NICON - LIQUID
FERTILIZER IN BULK

SPECIAL
Delphinium Clumps
Reg. 50c—3 for $1.00
98¢ gal.

Advance Sale tickets for California Spring Garden and Home Show Available ..... 75c Reg. 1.00

DAVE'S NURSERY
LAFAYETTE
3685 Mt. Diablo Blvd. AT 4-4681

RETAIN

Incumbent Board President

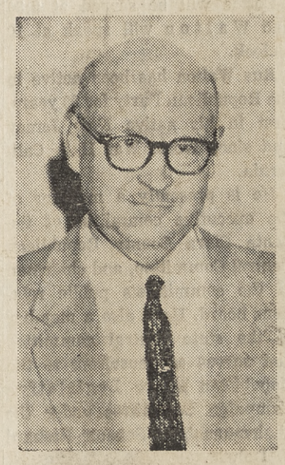

O. J. Wohlgemuth

WARD FOUR

Contra Costa Junior College District

- EDUCATION—1961 Reaccreditation: Curriculum and teaching superior; facilities excellent.
- TAXES—Moderate, without sacrifice of educational values.
- FINANCING—$1,200,000 saved in interest charges.
- INDEBTEDNESS—12 years of debt-free operation.

Mr. Wohlgemuth, an original board member since district formation, has guided its growth with equal attention to student, teacher and taxpayer.

From zero assets to $10 million in physical plant—without tax overrides or bonds—is a record deserving of your continued support.

VOTE FOR WOHLGEMUTH

Retain proven experience April 18

(Ad by Committee for Wohlgemuth. Donald D. Doyle, 19 Norlyn Drive, Walnut Creek, chairman; John A. Sexson, Jr., 1227 Upper Happy Valley Road, Lafayette, secretary.)

MT. DIABLO PATROL & DETECTIVE SERVICE
SERVING LAFAYETTE, ORINDA AND RHEEM CENTER
OFFERS
Vacation checking of your home by uniformed officer
WHEN AT HOME!
Assistance if needed from 9 p.m. to 6 a.m. for any emergencies by you or your baby sitter
Reasonable Yearly Rates
or
Special Rates If Requested
Commercial & Residential
Phone AT 3-3570
STATE LICENSED & BONDED

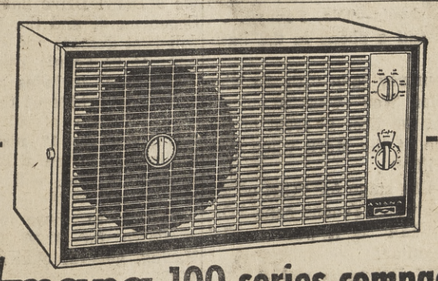

Amana® 100 series compact room air conditioner
GIVES YOU 3 IMPORTANT COOLING FEATURES
1. BIG CAPACITY
2. QUIET OPERATION
3. COMPACT SIZE

YOU CAN'T BUY A BETTER AIR CONDITIONER ANYWHERE . . At A Price You Want To Pay!

ONLY $2.50 PER WEEK

Link's
PARTS and SERVICE FOR ALL MAKES
3458 Mt. Diablo Blvd.
AT 4-4085

Miramonte Mirror

Teen Find Spring Nights Packed with Excitement

By CAROL PEDERSEN & SUSAN COX

Dramatic setting . . . Romantic, too! Pier 41 . . . Tibeuron's Tommy. Dick Stark and Nancy Englehard, Don White and Jan Miller, Josh Jensen and Sharon Nielson made the scene with dynamic forces of pleasure and enjoyed the luscious Hawaiian dinners amidst exotic photographs and music.

Carol Carpenter had a wonderful weekend which started out with a thrilling evening at a DeMolay formal and installation complete with crowning of the Job's Daughters' queen. Saturday she made the scene at Santa Cruz with the gang and had a day of fun and sun.

STEVE BRADLEY had a swinging party last Saturday with the great Ray Charles and about 40 worthy followers. There was pool, ping-pong, dancing and munching. This was the night when all the pool and ping-pong champions came to life and showed their true color. The majority of the party-goers seemed to have a terrific time.

At the wee hours of morning lat Saturday the new members of the Bobolink unit of the Mt. Diablo Therapy Center were shanghaied by their big sister members. Awakened with ice cubes the girls made headway to the Pancake Queen in Oakland for breakfast.

After breakfast three merry carloads took off for the Cal campus. Boys in blue and gold viewed a spectacular attack on the caravan led by the wagon master, Linda Bargones. It seemed that one of our little fuzzy friends didn't like the idea of a wagon train spouting "WESTWARD HO!" through the Cal campus while on its overland track to Orinda. There was a baking contest held a little while later at Linda's to see who could get the blackest tan.

Last Saturday the parents of Orindan teenagers gathered together and entertained many with skits, acts and dancing, square dancing and just plain fooling around at Miramonte Jamboree.

THERE WAS AN excellent dance band furnished by Joe Villata that played in the gym for those who didn't care to square dance. The jamboree was designed to raise money for the scholarships the Miramonte Parents' Club plans to give out at graduation.

The jamboree was open to anyone who wanted to come and some of the Miramonte teenage couples who happened to attend were John Rennie and Lynn Bickerstaff, Steve Abbott and Barb Jordan, Abbass Haghigat and Carol Harmon, Dick Miles and Cathy Fernstein.

SOME OF THE parents who participated in the entertainment Knudson, Carl Ogden and Jean Gleason, Keith Thrailkill and Karen were Molly Nelson, Grace Brown, Jean and Stewart Henderson, Bill Rose, Virginia Pedersen, Lucy Hupp, Charlotte Chappel, Jim Morris, Bill Brock and the men's chorus was directed ably by John Ogden. The parents did take-offs on their teenage youngsters and made valid criticisms of themselves as parents.

Credit for dance steps the Three Flings did goes to Winnie Gilmore and the terrific man playing the piano for those crazy skits was Don Hartzell.

Friday night it seems everyone decided to go into Oakland and see "Gone with the Wind." It was the general consensus that this was a sensational film feature and truly worth going to see again. I think there is a mutual agreement concerning the character of one Miss Scarlet O'Hara.

WITH THE START of the water skiing season many ardent fans made their way to Bethel Island. Amidst food, shells, sand, water and seaweed the majority of the gay teeners frolicked in the sun for hours at a time. Along with memories of a wonderful time they had there will always be remembrances of the burning sunburn that stayed around for a few days after.

It seems that spring has families moving instead of attempting their spring cleaning. John Rennie moved to Berkeley and his only complaint is that it takes him 20 minutes to get to school in the morning. Linda Shirey was busy helping a friend of hers, Don Howard, move from house in Piedmont to another one in the same community this last weekend. Any aching muscles?

County Hears Samuel Scott Rezone Request

The request of Samuel W. Scott and others to rezone property from existing single family residential to transition residential agricultural was presented yesterday to the Contra Costa Board of Supervisors at a public hearing.

The supervisors were still listening to the pros and cons at a lengthy and heated session, according to reports, at the time The Sun went to press yesterday.

The request had previously been denied by the county planning commission by a 5-2 vote. The property is an area generally bounded on the north by Miner Road, Brookbank Road, Sleepy Hollow Estates and Sleepy Hollow Unit No. 2; on the east by Ranch Road and Miner Road and on the south by Haciendes Del Orinda in the Orinda area.

LEGAL NOTICE

NOTICE OF A PUBLIC HEARING FOR A VARIANCE PERMIT

You are hereby notified that on April 26, 1961 at 7:30 p.m. in Room 210 of the Hall of Records Building, corner of Main and Court Streets, Martinez, California, the Board of Adjustment will consider the application of Unto Hourula (Applicant and Owner) for a variance permit to have 10' setback and 13' side yard for a residence on property located on Lot 83, Tract 2333, fronting 207' on the west side of Via Floreado; approximately 1000' southwest of Las Vegas.

For additional information, please phone ACamemy 8-3000.

ANTHONY A. DEHAESUS,
Associate Planner.

O. #142—4/14

LEGAL NOTICE

NOTICE OF A PUBLIC HEARING FOR A VARIANCE PERMIT

You are hereby notified that on April 26, 1961 at 7:30 p.m. in Room 210 of the Hall of Records Building, corner of Main and Court Streets, Martinez, California, the Board of Adjustment will consider the application of George S. Dodge (Applicant) — George Dodge and Frank Taylor (Owner) for a variance permit to resubdivide 3 lots into 2 lots, each having less than ½ acre. (One lot less than 100' average width) on property located on Lots 134, 135 and 136, Haciendas Del Orinda; fronting 217' on the south side of Camino Sobrante, approximately 700' west of La Cuesta.

For additional information, please phone ACamemy 8-3000.

ANTHONY A. DEHAESUS,
Associate Planner.

O. #143—4/14

Russ Walton Is Speaker At Republican Club

The Orinda Republican Women's Club announce that Rus Walton will be speaker at the regular monthly meeting April 20, at the Orinda Community Church.

Coffee will be served at 9:30 and Walton will speak at 10 o'clock.

Rus Walton has been active in the Republican Party for 20 years, first in his native New Jersey and since World War II in California.

He is presently a member of the executive committee of the Santa Clara County Republican Central Committee, and chairman of the committee's public relations board. He is also a member of the state central committee and serves as consultant to the Republican State Legislative Campaign Committee under the chairmanship of Senator Richard J. Dolwig.

PROFESSIONALLY, Rus Walton is assistant manager of the western division of the National Assocaition of Manufacturers. In that capacity he is charged with the administration of the association's field program, public affairs and public relations in the 13 western states.

Walton has chosen the subject "Politics in Public Relations" for his address, and the Orinda Republican Women's Club invites anyone interested to attend this meeting.

LEGAL NOTICE

NOTICE OF A PUBLIC HEARING FOR A VARIANCE PERMIT

You are hereby notified that on April 26, 1961 at 7:30 p.m. in Room 210 of the Hall of Records Building, corner of Main and Court Streets, Martinez, California, the Board of Adjustment will consider the application of E. W. Wallace (Applicant and Owner) for a variance permit to have 12' and 15' side yards and 18' setback on property located on Lot 31 and the southerly 10' of Lot 30; Tract 2391, Woodland Terrace, fronting 130' on the east side of Dover Court, approximately 125' south of Donald Drive.

For additional information, please phone ACamemy 8-3000.

ANTHONY A. DEHAESUS,
Associate Planner.

O. #144—4/14

Suburbia Scribblings

By MARIE MONAHAN

Then I Thought About You . . .

FIGURE IT this way: If the ladies at Edy's fatten us up, it's nice to know we can walk right downstairs to Femme Fatale where Ricki Sullberg can thin us **down.** (It's all Very Secretive Who's Slenderizing these days!)

Getting one's offspring into the Orinda Nursery School is like getting them into Harvard or Yale! In this prolific place in which we dwell, it's The Thing & The Time to sign up your child practically before it's born! Three years ahead of time!

TINITA VAN DUYNE tooling downhill en route to do her bit for the Children's Theater series . . . Last week in "POOH" she was a "wabbit" but this week, she informed us, she's just another animal . . . Nancy Van Dyne (no relation to the aforementioned Van Duyne) is another localite donning costume & taking part.

IN THE POST OFFICE . . . Betty Hagstrom home from a family vacash at D-Land . . . & they did it the Smart Way. W/no previous mention, she & Cal awoke the girls in the morning, said, "C'mon now, get dressed, we're off to Disneyland" & Oh, how the kids must have loved THAT!

Lucky People, the Spittlers, Ethel & Spike, who were the winners of the trip to Hawaii in the Broadway Shopping Center's Easter drawing. Gen & Cec Cantrill were Ensenad-ing last week . . . & in celebration of theid 25th weddng annvy. Mel & Gertrude Arighi left by jet last Fri. for a 5-wk. tour of Tahiti, Samoa & Fiji.

NEW MAN IN TOWN: They call him Robbie, but he's a Junior after his Dad & his name is Phillip Robert Davidson born last Sat. morn to the Phil Davidsons (the former Chris Romine) . . . A husky boy at 8 lbs. 6 oz.!

Thanks for the Memory . . .

MIRAMONTE Parents Club can now go to the Head of the Class for their super-swell time Saturday Night JAMBOREE last wknd.

From the entertainment to the danceable music to the decor & dessert, every last little detail, it was as close to a perfect party as anything this community has ever seen . . . & no bar or drinking either! HURRAY!

TUNES LIKE "Goody-Goody," "Boo-Hoo," "Balling the Jack" brought back a flood of mem'ries & we saw more than a few table groups recalling The Old Days of The Thirties after which the party was themed.

THE HONOR ROLL . . . for Gen. Shrmn. Lid Miles for the well-planned evening . . . For Nancy & Bill Hanley for the extensive decorating job . . . The gym took us right back to School Dances—black & white musical caricatures lining the walls—Cole Porter, Glen Miller, Ted Lewis, etc. . . . song titles from the popular dance tunes of this Big Band Era which was ours . . . clusters of black & white balloons adding a special note!

Stella Boyle, assistant chrmn. writing out name tags w/Mary Love & Helen Brown . . . On the plaza, lined w/colored Christmas lights, Jack Clark calling the Square Dances for Jill & Bob Miller, Frances & Frank Leibold, the Doug Watkinses among those swinging their partners.

A LUSH CENTER BOUQUET of LILACS (from Nonie Doty's garden) centering the long coffee & dessert table where the Bob Thamans, Edith Breed (she matched the floral piece wa silk print in lavender & moss green), Lucille & Hank Bagley, Marion McCosker, Marge Klopfer presided over the pecan & lemon meringue tarts & apple squares that were dubbed delicious (& a fine choice by Vinnie Gilbert, food chrmn. . . .) Rita & David Haggman at the coffee urn.

FULL OF WEDDING CAKE talk of son Mike's marriage Friday, Jean & Joe Downs arriving from the Dick Leland's dinner party . . . The Miles Sutliffes, Stan Majkas, Hilga & Stan Sorem, Sonny & Nell Hutton, the Clarence Dunns, Merle Olsens, more in the Merry Mob of the Miramonte grounds.

A SPECIAL THANKS to Bob Boyle of Hill Bros. for the coffee dispensers & the hundreds of cups of that brand of java . . . (Remember "The Java Jive?")

THE BAY BRIDGE & ferryboats muraled by Elsie Harmon & committee . . . Chuck & Laurie Kersten, Peg Mitchell, Shirley Ballard doing a brisk business at the coke bar in the gym where tables were set up on the side & a colored spotlight followed the dancers around the floor.

Chris Harnett recalling his Galileo years & the old MOON auto he used to drive in his salad days . . . The Harnetts w/newcomers, the Pat Butlers! Tabled together, the George Anderssons, Al Medinas, Joe Pardinis & more newcomers, the Lloyd Lundstroms.

As Time Goes By . . .

THE MARVELOUS ENTERTAINMENT sandwiched in between sambas & foxtrots . . . A skit (part of it sung to "The Other Generation" & patterned after the song from Flower Drum) had Bill Rose, Stu Henderson, Ginnie Petersen & Jean Henderson as TEENAGERS w/Jim Morris, Bill Brock, Grace Brown & Molly Nelson as parents . . .

Jean Henderson, comically wigged & wearing a typical teenage costume of a white sweatshirt stretched down to her knees, dramatically pleading w/her papa—"But, Daddy, we're living in a whole new era . . ." On & on she whines, coaxes, cajoles, cries & finally Pop puts down his newspaper & shouts—"No, Penny . . . absolutely not! We are NOT going to install a phone in the bathroom!"

PETITE & PERKY Yvonne King Courtney sang "It's So Nice to Have a Man Around the House," Ken Won (what a voice!) joined her in a song while we all sat on the floor in front of the stage, reminiscent of Orrin Tucker Time at the Mark when Wee Bonnie Baker sang "Oh, Johnny!" & "Billie" . . .

Led by John Ogden, the men's chorus on stage for "Girl of My Dreams" & some of the old tunes . . . & while Yvonne sang "Oh, Johnny" they backed her solo w/"CECELIA" & it was terrific! John Knox accompanied on the electric guitar!

The Moore Pilgrims, Art Henrys, Ed Robertses awhirl . . . Doris Moylan, the Syd Smiths, Lars Jacobsens, the Ernie Fernstens humming old favorites.

EAST OF THE SUN, Moon Over Miami & you couldn't stay off the dance floor . . . Jackie & Spence Archer, the Ralph Halls, the Stewart Kimballs, Betty Chilton (she's Miramonte club president) dancing w/Howard Kisner . . . The Christies complete w/mother & dad, daughters & dates & there should have been TONS of young people there, they would have loved it! The Dancing Cliffords, George & Doris, doing an impromptu CHARLESTOWN!

Bettina & Andy Andersen arriving from a dinner party . . . Dana & Bill Cook center-floor chatting . . . Mildred & "Pop" Gunn coming from a pot-luck party . . . tall Charlie Gibbs a smooth dancer . . . Rose & Ross Van Dyke, Muriel & Earl Hill, the Don Flenners, Bob Wales tripping the light fantastic.

A FLING WAS FLUNG . . . & not by the young . . . as went the musical number staged so funnily by satin, laced & bejeweled dowager Charlotte Chapple Chapple, rougish & Thelma Ritterish-Jean Henderson & staid & straw-bonneted Lucie Hupp . . . The applause rang out long & loud after the ladies left stage & Jean turned to the other two & said—"To think the audience **THINKS** we could do it AGAIN!" (They were all breathless!)

Billie Bowles giving out white gardenias to lady guests . . . The Rudy Grahs, Helen Stark, Barbara & Raffi Bedayne, the Charlie Nelsons, Steve Abbott & date . . . Betty & Colin Campbell w/Katie & Art Flint, Lee & Henry Norris, Mary & Bill Carroll who all were the Campbell's dinner guests earlier . . .

A LOT OF 5th grade mothers didn't recognize their children's former Orinda School Kindergarten teacher, the former Georgiana Humphreys who is now Mrs. Robert Campbell (he's a Science teacher) . . . Her long blonde pony tail their little ones loved so much has been traded for a cute pixie cut.

EVERYBODY agreeing when this party comes around again, they'll be there! A Gold Star Success for the hard-working committee!

Parking Committee To Meet With Landlords

A survey made by members of the Orinda Chamber of Commerce parking committee reveals that 367 people employed in the crossroads area of Orinda require a place to park their cars.

Stan Allen, chairman of the parking committee, told the chamber membership which met Wednesday at the Casa Orinda, that the committee had prepared a letter to area landlords to determine if it is in the interests of the majority to form a parking association to cope with the problems in the crossroads vicinity.

A meeting has been scheduled for April 24 when the landlords will discuss the parking problems with the chamber committee.

IN OTHER business the chamber learned that the Public Utilities Commission will meet with the State Highway Division on Tuesday. Both entities have a copy of the proposed bus turn-off between the on- and off-ramps of the freeway and a description of the same as submitted by Paul Vashell. The chamber will be represented at the meeting and expects some decision to be forthcoming soon.

Fire Chief Al Winsor was present at the meeting and showed the chamber a plaque he received Monday from the International Fire Chief's Association in recognition of his department's participation in the home inspection program.

CLARENCE BETZ, chamber secretary, displayed a letter which announced an honorable mention award earned by the Orinda Fire Department in a contest sponsored by the U.S. Chamber of Commerce. The local chamber entered the Orinda Department in the fire safety contest.

Mrs. Paul Pollaczek and Mrs. Irene Hickox were present to present the new litter containers to the chamber. Mrs. Pollazcek represented the Orinda Beautification Committee and Mrs. Hickox represented the Orinda Art Center.

Bridge Bonanza Begins April 18

Both bridge and non-bridge players will be attracted to the Glorietta Schol Bridge Bonanza this year, according to Mrs. Gordon Ault, parents club president.

There will be sessions for bridge players with dessert, coffee, or pool-side luncheons and fashions by Ogden's.

Dates and events are at the following homes and times:

April 18 will feature the following: pool-side luncheon and fashions at 12 noon at R. W. Bowles, 102 Orchard Road; pool-side luncheon and fashions at 12 noon at the G. M. Kirkland home, 109 Estates Drive; coffee and bridge at 9:30 to 12 noon at the home of Francis Tobias, 202 Overhill Road; dessert and bridge from 1 p.m. to 3:30 p.m. at the home of Paul Handlery, 13 Virginia Drive.

BRIDGE is a feature at each of the following homes April 19. From 9:30 to 12 noon at the D. A. Huckabay home 98 Estates Drive, coffee and bridge; the Eugene Palmers will host from 9:30 to 12 noon for coffee and bridge at 50 Scenic Drive; luncheon and bridge is scheduled at the home of John Mortarotti, 57 Meadow View Road, noon to 3:30 p.m.; from 1 p.m. to 3:30 p.m. dessert and bridge will be featured at the 9 Daryl Drive home of R. I. Copenhagen; and the Lee Curtis' will host dessert and bridge at 8 p.m. at 94 Scenis Drive.

APRIL 21 includes a duplicate and party bridge at the home of Miles Hudson at 804 Acalanes Road, 9:30 to 12 noon, at the Philip Bush home at 38 Oakwood Road at 8 p.m. will be dessert and bridge.

Tickets to these events are available for $1.50 from Mrs. Haring, general chairman at CL 4-2739.

Temps Rise Pools Beckon

Orinda residents have been enjoying some balmy days. It's a great temptation to swim; however, unless you have a heated pool, think before you dip.

Temperatures for the recent week have been:

	High	Low
March 31	66	42
April 1	66	37
April 2	73	42
April 3	86	47
April 4	86	48
April 5	80	38
April 6	79	40

SOON!
GINO'S
of
ORINDA

Litter officer Les Currier of the Contra Costa County sheriff's office showed a color film on the litter problem in the western states. Officer Currier stressed the need for additional public dumping sites in the county.

The chamber board of directors met yesterday after The Sun went to press to further discuss the parking problem and to hear the nominations for the chamber's new officers.

Blacks Has New Features

Blacks, 63 Moraga Way, is celebrating recent remodeling with a big sale. Aside from the attractive prices in the more attractive than ever store, lovely orchids will be given to the ladies shopping there Friday and Saturday.

Along with the orchids there will be free ice cream Friday and Saturday and a free sample of silver polish.

Among the new attractions at Blacks are speedy new cash registers. The new gourmet department will delight the epicures . . . also make shopping easy for that extra special party or dinner.

There are many new attractions at Blacks. Why not shop there next time and see?

Rotary Club Hear Talk On Insurance

Charles E. Ivy, insurance broker, was guest speaker at the Orinda Rotary Club which met Wednesday at the Casa Orinda.

Ivy discussed early developments of insurance in the world and in San Francisco, particularly as it pertained to fire insurance. He also talked about Homeowners A and B policies.

Last week the Rotarians had as their special guest, Dr. David Hillel, who traced the history of Israel from 1500 B.C. to the present time.

FIRST CHURCH OF CHRIST, SCIENTIST
Sunday—9:30 and 11 a.m. SS.—9:30 and 11 a.m. R.R.—Daily except Sundays and Holidays—12-3. Mondays, 7-8 p.m. Wednesday—8 p.m.
22 Orinda Highway, Orinda

In the Classroom . .

Glorietta: Safety

On April 4 , Officers Wood and Leslie of the California Highway Patrol gave an interesting safety program for our school. The title was "You Can't Stop on a Dime." The program was for Miss Lach's third grade.

The program showed up how long it took walkers, runners, children on bicycles, and cars to stop. They had some of our people be walkers, runners, and bicyclers. They stopped as soon as they could after they heard the horn honk.

They also had a Highway Patrol car and they measured how long it took to stop a car going about 20 miles per hour. It is much further than we thought.

We learned that when crossing a street you should stop and look both ways before crossing each lane. It was very interesting.

Edward Gratz, father of Jim Gratz in our class, talked with our class on safety the same day. He also talked with Mrs. Havis' fifth grade. We listed safety hazards and what we could do about them. He then showed us a film on safety. We liked him very much.

Orinda: Student Council

Student council representatives at Orinda School are: fifth grade, Carroll Martin, Robin Picard, Bryce Stack, Debby Redmond; fourth grade, Kerry Juchau, Becky Jensen, David Nelson, Claudine Golden; third grade, Chris Roth, Friedel Braumoeller, Colette Kersten, Jim Martin, Glenn Hughes, Lynn Montgomery.

These students took charge of the recent election of student body officers. Elected student body officers are: President, David Cronin; vice president, Tim Loughman; secretary-treasurer, Ann Smith.

Preparations for the upcoming open house on April 26 are well under way at Orinda. Miss Hopkins' third grade have just completed some very attractive underwater scenes.

They combined cut-paper and water color on construction paper and covered them with Saranwrap. Every class is working on all phases of the curriculum so that an attractive and informative display will be up for open house.

YOUR CUSTOM PERMANENT
Designed by
BILL BUSH
Call for your appointment today!
TALK of the TOWN
CL 4-8054 • ORINDA

THE LAKE ROYAL

Four New Ways to Enjoy Good Living

Over 40 families are discovering new ways to enjoy real luxury living—and save money in the process—as resident/owners of Lake Royal apartment-homes. Picture yourself among them. Here is what you would have:

1 Freedom to travel. A trip to the Islands, Europe, or a weekend in Carmel? Just lock the door and your Lake Royal apartment-home is secure until you return. Several of the Lake Royal's resident-owners now spend nearly 50% of their time traveling.

2 Reduced cost of domestic help. Lake Royal apartment-homes are spacious, but beautifully efficient. One owner reports that she requires "help" for a few hours one day each week now, compared with three days weekly at her former Piedmont home.

3 You can sell your second car. Some Lake Royal families have, for they are now within strolling distance of Kaiser Center and Downtown stores and offices.

4 No more home maintenance headaches. There is a resident manager, a doorman and gardener to take care of these things for you. Compare all the costs of maintaining your present home with the monthly cost of Lake Royal living. Everything is included at the Lake Royal: taxes, insurance, utilities, maintenance and your share of mortgage interest and principal—for as little as $235 per month.

Most important are the apartment-homes themselves. Each available 2 and 3 bedroom unit has its own balcony or terrace and a skyline or Lake Merritt view. And, most are ready for immediate occupancy. Call Coldwell, Banker & Company, GL 1-7300, today, for an appointment to inspect model units, or visit the Lake Royal between 1:30-4:30 p.m., 177 Nineteenth Street, Oakland.

SECOND SECTION

ORINDA SUN

Friday, April 14, 1961

You Might Check These for School Board Candidates

Tuesday you will have a chance to vote for school board candidates, an important task.

School districts take a pretty good hunk out of our tax bill. They are expensive, and we should be interested in their management from that standpoint.

And, of course, our children are pretty important to us too. Therefore, we want the best people available to direct the policies of our school districts.

Here are some questions you might ask yourself about the candidates for your school board. They might provide a guide come voting time Tuesday.

Has the candidate an unselfish interest in the public schools, the community, and in every child?

Has the candidate arrived at a position of recognized leadership in the community?

Is the candidate seeking the position for personal prestige or political gain?

Is the candidate a known quantity in the community?

Is the candidate able to think independently and objectively about a problem?

Will the candidate accede cheerfully to the decisions of the majority?

Has the candidate a record of the kind of leadership that will represent the district as a whole rather than a record identifying him with a particular group, cause, or geographical area?

Will the candidate give the necessary time to this important position?

Is the candidate capable of recognizing and distinguishing the jurisdictional power and functions of the board and administration?

Does the candidate know the political boundary and physical geography of the school district?

Does the candidate have the courage and ability to explain and enforce a rule which might not be popular but which is proper?

Does the candidate understand that leadership often involves the turning of public opinion from an erroneous attitude to the acceptance of a feasible rule?

Is the candidate aware of the cross currents of thinking pertaining to the basic concepts of public education and will he remain loyal to his trust under stress?

Does the candidate make a habit of withholding judgment on critical issues until the facts are available?

Is the candidate able to carry on cheerfully when public appreciation of his efforts seems to be lacking?

Does the candidate have a sense of humor?

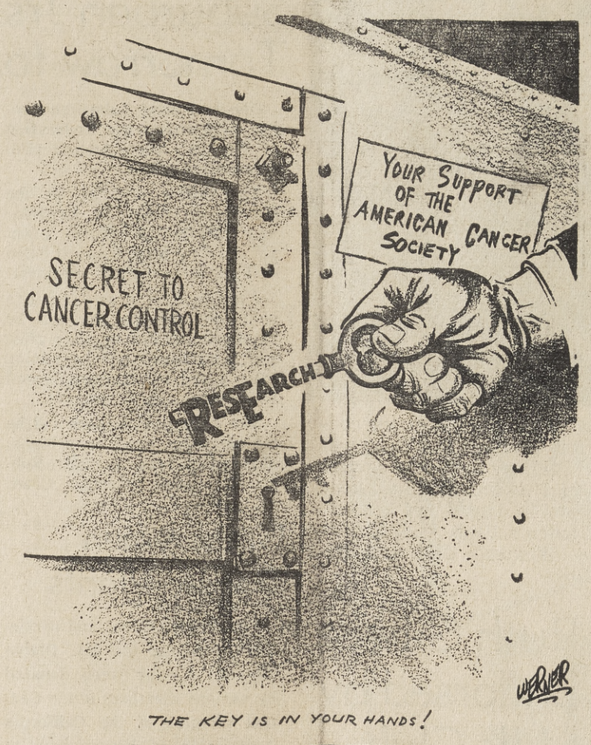

Here Are Statements from Acalanes Candidates

The following men and women are candidates for the Acalanes High School District Board of Trustees. Here are their statements and a few words on the background of each.

Sherwood Knight

For the past 12 years I have been instructing adults in effective speaking, salesmanship and human relations, taking over the class of John Baldwin when he was teaching in Martinez under the adult education program.

Through this work I have become highly interested in the educational processes in our high schools, and feel strongly on the following points:

I BELIEVE THAT our schools should be dedicated to the proper education of our children and that emphasis should be placed on intellectual discipline rather than social adjustment.

That clear standards of actual accomplishment be used to measure each student's progress and to govern promotions to higher levels.

That a study be made of the merit system of determining teachers' salaries and that competent teachers should be well paid.

Mr. Knight is retired from a major oil company where he was industrial supervisor. He is a resident of Sun Valley and has two children and six grandchildren, one of whom attends school in the Mt. Diablo Unified School District.

Mrs. Alla Knudsen

I have been a resident of the Acalanes High School District for over 20 years. My three sons are past, present and future products of these schools. My experience as education chairman of the 1959-60 Contra Costa County Grand Jury proved to me that this district is the finest in the county, thanks to a well informed and interested citizenry.

AS A PRESENT member of the Acalanes Union High School District Board I am constantly impressed by the unbiased deliberation and thought that results in the cohesive action of the board.

If elected I shall continue to do my part in seeing that we have the best schools possible and the finest teachers available within the limits of the citizens financial and moral support.

William Lee

It has been my good fortune to serve on the Acalanes Union High School District Board of Trustees for over three years, two years as president. During this time I have been able to examine the district's policies and standards as they affect my children and yours. I have been able to evaluate our plans and hopes for the district's future with the same interests at heart; those of a parent together with those of an elected trustee.

I have had the full opportunity to become well acquainted with our district, its requirements, and its staff.

AS A MEMBER of the board I have been a party to the decisions and actions of our district during my term of service. It follows, therefore, that if you have approved of these actions and decisions, and wish to see continued the philosophy which they exemplify, then I request your support in order that I may continue to serve in your behalf.

The valuable experience I have gained as a board member over the past three years could be of considerable benefit and importance to our district in the term which lies ahead.

Both as a parent with children in our schools, and as a trustee specifically concerned with the operation, improvement and advancement of the Acalanes District, I believe that our administrative staff and our faculty are recognized correctly as outstanding in the secondary education field. I look forward to the pleasure and privilege of working with them and serving you for another term of office.

Mr. Lee has lived in Walnut Creek for 12 years, is 42 years old and is assistant general manager of Marshall Steel Company. He is a graduate of Stanford University and has four children, aged 6 to 15.

Charles Lohse

Charles F. Lohse of Orinda, who is running for the Board of Trustees in the Acalanes School District has been an active, civic-minded resident of Orinda for these past 12 years, where he has lived with his wife and three daughters. Mr. Lohse is the only candidate running from Orinda.

"I have always wanted to be on the School Board", said Lohse, "as I think I can make a good contribution there because of my background and my interest in education". Mr. Lohse is past president of the Orinda Union Parents Club; and for many years he was chairman of the finance committee of the Orinda Nursery School.

"ONE OF MY PRIMARY interests is to see that the boys and girls in the district get the best possible education; and that the taxpayers, who deserve the right, receive full value for their tax dollars", Lohse said.

"Emphasis should be placed on more and better teaching of the fundamentals with realization that probably not all high school students will go on to college. As schools are the primary place where free world doctrine is instilled, we should see if there is any way to improve the teaching of citizenship and patriotism.

"From experience I have seen, the parents in a district make a real contribution to the success of the schools. I am aware of the value of local control and do not think that any proposal for unification or for federal aid should infringe on local control of the school districts".

Mr. Lohse has been with Crown-Zellerbach Corporation in San Francisco for 17 years and is responsible for the recruiting, selection, and development of the marketing manpower.

"My department comes into constant contact with youth from the various high schools and colleges. This makes me very much aware that we cannot relax but should constantly strive to improve our schools."

Mr. Lohse is author of the current book, "Creative Selling", published by Charles Scribner's Sons, New York.

Walter Medak

Keeping a balance between the ever increasing number of high school students and cost of their education is one of the most immediate problems in our county.

It is our obligation to provide the best possible level of teaching for our children. This high standard of instruction is equally necessary for the students who may be referred to as "college material" as for those who will forego college training, but still must be brought up to become useful citizens.

SEVERAL MEANS of accomplishing this goal have been suggested, and the proposals range between such varied subjects as federal aid, unification, taxes and others.

It will be the obligation of the trustees to weigh all these problems carefully. They will have to do their best to preserve the benefits derived by our children in the past by the high level of education offered in the district.

Mr. Medak is an attorney in partnership with M. M. Belli. He is a graduate from the law school at the University of Vienna, has a masters degree from the University of California and his LLB degree from the Harvard Law School.

Letters to The Editor

ELECTIONS

Dear Editor:

(This is a copy of a letter addressed to W. T. Paasch, County Clerk, which was given to The Sun by Robert Kahn).

I would like very much to have you clarify for me the exact legal status of the recent election of a Fire Commissioner in Lafayette.

I live in the Lafayette Fire District.

Some time ago, much to my surprise, I received a notice of election for the Danville Fire District. I was rather surprised —since I don't live in Danville —and so I just threw it away.

I also happened that day to be picking up the mail for my next door neighbor and they also received a notice of the Danville Fire District election. Evidently you sent this notice to many people in Lafayette.

It wasn't until I read the results in this newspaper that I realized that both Danville and Lafayette had held elections on the same day. Your office evidently mixed up the notices.

I can only presume that everyone in Danville was notified of the election in Lafayette— and they also probably, as I did, threw the notice away with comments to themselves on the efficiency of your office.

My question is this: Is notice of the election from you a required step to make the election valid? If this is so, does the fact that you sent the wrong notice have any effect on the election?

Let me assure you that I am asking this question for information only—and have no intention of disrupting the results.

ROBERT KAHN

Meet Your Candidates for Junior College Trustee

When you go to the polls Tuesday to vote for trustees for your own school district, you will also have a chance to vote for a trustee for the Contra Costa Junior College District from Ward 4.

Running for the post are incumbent O. J. Wohlgemuth of Walnut Creek and Fortney H. Stark, Jr., of Lafayette.

Here are statements by the two candidates:

Fortney Stark Jr.

I am concerned with the lack of emphasis on quality in our public school system. There is a great deal of room for improvement.

The present board of trustees pays too little attention to curriculum, selection of teaching personnel, and the educational philosophy of our junior colleges. I feel that during the present board's long tenure a gradual abdication of important responsibilities has evolved. The board is content to say, "We have no bonded debt and we got a good accreditation report, why worry"? This is a head-in-the-sand attitude.

THIS IS WHY I would worry:

This same accreditation report (which was hailed in the newspapers as "Blue Ribbon") pointed out that:

a) For the second time the accreditation team recommended plans for a bond issue to meet present and future needs;

b) There is need for change and improvement in the English curriculum;

c) For the second time it was suggested that teaching loads be reduced. It mentions classes of 50-60 in political science. In the face of this repeated criticism the colleges continue to offer a course in "Piloting and Small Boat Handling" for college credit!

d) GRADUATES OF THE school contend that: "more homework should be given, more reading assigned, more essay questions given on examinations, and that there should be an improvement in the academic attitude and atmosphere."

I worry because the board of trustees didn't feel these criticisms were important enough to warrant placing a discussion of the accreditation report on the agenda for the subsequent board meeting.

I worry because this report was considered "Blue Ribbon."

I worry because teachers, the AIA and the American Association of University Women are considered "pressure groups," to whom the board of trustees will not grant a hearing.

IF ELECTED, I pledge to work diligently toward the goal of having the best junior college in America. Excellence in education, academic and vocational must be constantly strived for. I see no such thing as a "pressure group" in any person or persons concerned with the conduct or philosophy of the Junior College District. Indeed, all persons have a right to be heard.

I will work to see that the board spends less time approving bills and contracts and more time studying what should be taught and how well it is being taught.

O. J. Wohlgemuth

O. J. Wohlgemuth of Walnut Creek, bakery supply company executive, today pointed to a record of "excellence with economy" in his bid for reelection to the governing board of the Contra Costa Junior College District, Ward Four.

Often referred to as the "father" of the district, he was chairman of the school organization committee whose recommendations resulted in formation of both the junior college and the Mt. Diablo Unified School District in 1948.

AN ORIGINAL appointee, he is currently board president.

Wohlgemuth said he is willing to base his bid for reelection on the 1961 reports of the Western College Association, issued several weeks ago.

The "blue ribbon" reports particularly praised the college district's "excellent curriculum, superior teaching and above-average facilities."

The incumbent pointed out that since formation in 1948 the district's assets increased from "zero to $10 million" without recourse to either bonds or a tax override.

"Our pay-as-you-go policy has saved the taxpayers of this county $1,200,000 in interest charges," Wohlgemuth said. "Yet our governing board has never stinted on quality—either as to teaching personnel or physical plant.

"OUR END PRODUCT, however, is the student, and in this we place second to none. The Western College Association, an independent outside agency, said:

"The completeness and quality of courses is demonstrated by the successes of students going on to four-year institutions . . . transfers to the University of Calfiornia, for example, are in the upper 10 per cent of all junior college transfers."

A native of Iowa, Wohlgemuth has a son and a daughter. He is one of the founders of the Contra Costa Historical Society, former vice president of the Orowheat Baking Company of San Francisco, and former president and manager of Cassou's French Bakeries in Oakland.

Donald D. Doyle, Walnut Creek, and John A. Sexson, Jr., Lafayette, head his campaign.

Letters to The Editor

RECESSION

Dear Editor:

I don't know when a recession becomes a depression, but I believe that the economic facts of life should be stated to the nation.

President Kennedy, by stating the facts, isn't going to cause flourishing businesses to go into the red. If such a situation exists, then we are in for trouble.

IT'S BAD NEWS when crooked union leaders steal funds from the union treasury. It's bad news when men in large corporations are crooked in their price fixing, causing the companies to be found guilty in anti-trust trials.

The old-fashioned theory and belief that we have to have "boom and bust" has no place in the 60s. So, I for one, agree that President Kennedy is correct in stating what the problems are which our country faces so that members of Congress can be counted on where they stand and how they voted, when the Congress debates the programs the President has sent to Congress.

THOMAS E. KENDALL

VANDALISM

Dear Editor:

To the parents of children living in the vicinity of Pleasant Hill Road and Charleton Drive:

The members of The First Christian Church Of Pleasant Hill have worked hard and waited patiently for the building of their new church over on Pleasant Hill Road And Charleton Drive. Now that our "dreams and prayers" are coming true, and our new building is nearly finished, we find that "vandals" have been damaging the windows and have even stolen articles necessary to finish the building.

We would appreciate it if all parents in that vicinity would make certain that their children aren't responsible for any such vandalism.

Do they realize they are damaging a "House of the Lord" and preventing our worship of Him when they "undo" work which has already been done?

Please, whoever you are, don't damage our building any more. And when we have finished, come and worship with us!

MRS. M. JUDKINS

Under The Sun

How Can We Help Save Defense Dollars?

By HERMAN SILVERMAN

NEWS STORY: "President Kennedy Monday asked Congress for nearly $12 billion for new missiles, planes and ships. This is in addition to the regular multi-billion dollar budget already requested for our armed forces."

(What does this mean to you and me? Well, 1) the president considers these billions necessary to strengthen our defenses with modern weapons; 2) it means higher taxes and/or increasing our national debt.)

NEWS STORY: "The Bay Area was hit by a Defense Department economy order closing down Benicia Arsenal. It was one of 73 U.S. military bases marked for closing or reduced operations. President Kennedy ordered the armed services to close facilities that do not fit into the nuclear age, war-ready plan."

Three reasons why

What does this mean to you and me? 1) it means the economy in the nearby town of Benicia, across the river from Martinez, will suffer greatly. The effects will be felt here because some of the 2400 workers live here and the Arsenal's multi-million dollar annual expenditure seeps into the area's economy.

2) It also means the ammunition will be moved from this area. The Bay Area is regarded as a prime target for enemy missiles.

3) It also means the Defense Department and the president are trying to save money, to economize to help pay for other defense needs. This too will reflect in our tax bill and/or national debt.

A big waste of money

In the past, this column has criticized our armed services for waste. A specific point was their continued use of outmoded or unneeded bases — and building new ones.

Several weeks ago I wrote about a conversation with several army officers. They argued that the services have tried for years to abandon obsolete bases but without success. The local communities affected pressure their congressmen, who in turn force the services to continue their operation. Remember, congress controls the purse strings.

In that column I used the Mare Island Naval Base at Vallejo as an example. I didn't say it was not needed but just employed it to illustrate the point. I asked what would happen if the Navy announced it was closing this base. All hell would break loose, with citizens and official committees formed; Congressman Baldwin and our senators would protest and fight the closing, etc.

A close guess

Oddly enough the example (Mare Island Base) is only a few miles from the Benicia Arsenal. And all hell has broken loose in Benicia. Officials, committees and Congressman Baldwin are protesting the move.

I don't blame Benicia and the workers for protesting. How would I feel if suddenly most of the working force of our town was to be discharged? And they declare the Arsenal's closing is not in the best interest of national defense.

I don't know enough to argue the merits of the case, so will have to take the army's word that it should be closed.

If we have been demanding economy, then shouldn't we support this move by the president and Defense Department to close 73 bases?

I am going to write this opinion to John Baldwin, (House Office Building); Senator Thomas H. Kuchel and Senator Clair Engle, (Senate Office Building), Washington, D.C. This should help encourage further economy in our vast federal government. If you agree, perhaps you'll also drop them a note.

We Like It Here . . .

Just Give Us the Facts, Ma'am--Not Woman Talk!

By MARIE MONAHAN

HOLY SMOKE, Honey, WHAT did you DO to the car?

Well, you see, dear . . . I promised to pick up Helen for the luncheon today, you remember Helen from the party at the club, she was the one who insisted you dance with her . . . & anyhow, she lives down a very steep driveway, OH! You should see their new house! Very, VERY contemporary, all glass, but down this straight cliff, honestly, you never saw anything so steep & well, I went down in low but there was a huge tree practically in the . . .

I SURE like your new hairdo. WHERE did you have it done?

. . . Oh, do you like it? Thanks, I do, too . . . This friend of mine, well, she's really just an acquaintance, she's so smart, so **terribly attractive**, has the best taste in town, I **swear**, and she wears her hair the same way, so soignee-like, so I thought I'd give it a try & see what it does for me & I called her up but she was off in New York, so I just told my hairdresser how she wore it & oh, yes, he's the man at the salon on, well, that little cubbyhole that used to be a health foods store, do you know?

WELL, GIRLS . . . any ideas for this year's fund-raising event? . . . Well, I for one would like to suggest a Dutch Auction . . . I went to the **BEST** affair in Marin held on the most GORGEOUS estate, you should have seen the place, oh, what rhododendrons, well, anyhow they must be loaded but the hostess was like an old shoe, turned her whole place over for this party & one of the features was the Dutch Auction, a perfectly adorable idea, but it's kind of complicated to explain, let's see now . . .

WHERE ARE THE Car keys, Mom?

. . . I just laid them down a minute ago . . . When I came in I was **loaded** with groceries, YOU KIDS **could** help once in a while! I know I put my bag down somewhere, the telephone was ringing, you might look on the coffee table, Oh No, try my coat pocket . . . Where's the COAT?

ALL I WANT to know, dear, is what, approximately, do we owe the department stores? . . . Yes, of course, dear . . . Let me think. I don't have the bills handy right now. I was cleaning out the desk when Alice and Marge stopped by & now I don't know where ANYTHING is, gosh, I'd like to get it refinished this spring, the desk, dear, but let's see . . . There were the children's Easter outfits, shoes too . . . Then I took the girls, eight of us, oh no, Mary's kids had the flu, what a lunch we had, Manhattans, too, at the Terrace Room, the day of the Easter clearance . . . I got that dress I wore last Sunday & we sent the Smiths a big Bon Voyage basket & you know they haven't even sent us a card yet . . . Of course, the sofa reupholstered, that's on this month's bill, oh, & the new drapes. Frankly, dear, I haven't the slightest idea . . . can't you wait till I straighten things out . . .

Jobs Bethel Is Chartered In Ceremony

Walnut Creek Bethel 325, Internaitonal Order of Job's Daughters was presented with their charter, April 8, at a special charter ceremony conducted by the Grand Guardian, Mrs. Catherine Ford of Los Angeles and Associate Grand Guardian, Mr. Milton I. Dawson of Vallejo.

Witnessing this surprise ceremony at the Walnut Creek Masonic Temple were severel visiting Bethels of Job's Daughters from Contra Costa County and the Bay Area.

With Lillian H. Flinchbaugh as guardian; Russell M. Lowell, associate guardian; and Peggy Rose, honored queen, Bethel 325 was instituted November 6, 1960.

The charter members include: Sandra Hoskins, senior princess; Margaret Payne, junior princess; Deidre Flinchbaugh, guide; Terri Lowell, marshal; Laura Andreen, Susan Briggs, Sarah Buchanan, Melvalene Catledge, Kaye Cochran, Diane Curtis, Linda Casper, Margaret Civiletti, Mardo Crosser, Carolyn Davis, Mickie Doran, Gaylen Dorris.

Also included are: Mary Lee Downs, Elizabeth Fulghum, Georgianna Giller, Patricia Gilman, Barbara Gilman, Nancy Holinsworth, Sharon Holinsworth, Karen Hoskins, Yvonne Henry, Leslie Heflin, Linda Holmes, Jane Irving, Bonnie Ann James, Marjorie James, Diana Jones, Billie Jarvie, Betty Jo Kannan, Diane LeDuc, Carol Lucas, Rae Leavitt, Judy Morgan, Penny Myers, Patricia McKee, Sandra Packman, Beverly Phillips, Beverly Rand, Karen Rundquist, Abby Schofield and Laurene Williams.

After entertainment by Peggy Rose, Marjorie James and Melvalene Catledge, refreshments were served.

WINNING PAINTINGS are shown from the Federated Women's Clubs art contest by the judges (standing left to right) Richard Yip, Ray Mallery and Margaret Apgar. Yip holds the first place winner by Jan Miller; Mallery holds the second place painting by Jean Lane; Mrs. Apgar holds the special award art by Janice Hair. The paintings were submitted by high school seniors in clubs' art contest. Seated left to right are: Mrs. Earl Plescia, Lafayette Women's Club and district club art chairman and Mrs. J. Vaughn Shahbazian, Alamo Women's Club and district president.

Suburban Jrs. Gather Tomorrow for Convention

The Lafayette Suburban Juniors will attend the Federation of Women's Club Annual Convention tomorrow.

This affair will be at the Claremont Hotel in Berkeley and will be an all-day event presided by Mrs. Edward Allen of Lafayette, district president.

Among the many events scheduled for the day will be luncheon and fashion show after which husbands will be joining their wives for dinner followed by presentation of awards.

The Lafayette Juniors will be taking their new members, Masdames Ivan Brandt, Robert Campbell, George Coad, William Finn, Dave Hiden, George Hohler, Owen Loggins, Roger Peterson, Harold Phiffner and Gary Stone, as guests to the luncheon.

Other Juniors attending will be Mesdames Edward C. Allen, district president; Gerald Hosking, outgoing president; Richard Butler, incoming president; Donald Bushnell, Herbert Egli, Harold Hill, Lester Johnson, Robert Myers, John Peters, J. P. Van Overveen, Lawrance Winkler and Charles W. Lowell. Other guests will be Mesdames Robert Krueger, coordinator; Andrew Glimme and William Hawkins, incoming coordinators.

ADDING final touches to decorations for the annual installation of officers of the Diablo Nile Club No. 8 are (left to right) Mrs. James Thornton, president and Mrs. Neil Huson, publicity chairman. The installation will be at Mike Lynn's in Orinda.
—Photo by Erwin Mattson.

Junior Alliance Tributes Leaders

Leaders of Junior Alliance of Lincoln Child Center, spanning a period of more than three decades, were honored Tuesday at a special spring luncheon held at the Orinda Country Club.

Receiving tribute for their energetic leadership were the 33 past presidents of Junior Alliance, who successfully guided the young women's organization through the depression and war years and the post-war period.

Many of the former presidents attending are residents of Orinda. Introduced by Mrs. Grand Mainland, this year's presiding official, they include Mrs. James Stow Bancroft, president 1935; Mrs. David Stearns, president 1957 who took over for Mrs. Robert Euer because of the latter's illness, and Mrs. Kenneth Holland, president 1960.

Two generations of presidents were represented by Mrs. Euer of Lafayette, president in 1957. Her mother-in-law, Mrs. John Euer of Piedmont was one of the first presiding officials, holding office in 1932.

It was during Mrs. Bancroft's presidency that Junior Alliance Hall, at that time a recreation and gymnasium center at the home, was built through the continued efforts of Junior Alliance.

Some 130 guests, including many officers and members of Lincoln Child Center, heard Robert Stewart, president of the latter group and speaker of the day, highlight the many years of accomplishment by Junior Alliance.

Vows Exchanged By Nada Miller, Dr. James Heenan

Miss Nada Miller and Dr. James Heenan took their marriage vows March 25 at the home of Lieutenant and Mrs. Keith McCartney of North Highlands, Sacramento, in a ceremony officiated by Rev. Griffen of McClellan Air Force Base.

Nada is the daughter of Mr. and Mrs. Nicholas Miller, who traveled to Sacramento from Bagley, Iowa, to attend the ceremony.

The bride wore a champagne chiffon sheath, accented with floating back panels, with matching accessories, and carried a bouquet of yellow cymbidium orchids and yellow roses. She was attended by her sister, Mrs. McCartney, who wore a flowered print chiffon costume.

Dr. Heenan, who is a staff psychologist at Palo Alto Medical Clinic, was attended by Dr. Harold Batt. The new Mrs. Heenan is associated with the Mt. Diablo Therapy Center, where she has been a speech therapist for the past five years.

Following a reception at the McCartney home, the couple left for a honeymoon which will include skiing at Mt. Hood and a trip to Canada. Upon their return they will reside on Carmel Avenue in Walnut Creek.

Ruth Gilwee Endorsed by Mills Club

Endorsement of Ruth Gilwee, a former president of the Orinda Mills Club, as a candidate for re-election to the Orinda District School Board, was given unanimously at the monthly meeting of that group. It met recently at the home of Mrs. Warren Dexter on Orchard Road.

A graduate of Mills College and 17-year resident of the Orinda School District, Mrs. Gilwee received a Ford Foundation grant to Mills College a few years ago.

Plans were formulated for the annual spring bridge party to benefit scholarships to the college. The party will be held this year April 26 at the home of Mrs. Frank Wright, 611 Miner Road. This year it will be a luncheon at 12 noon. Reservations, at $2.50, may be made before April 21 by calling Mrs. Dexter, CL 4-3485, according to Mrs. A. D. Boardman, president of the Orinda Mills Club.

Nurserymen Donate Plants

The flowers, trees and shrubs surrounding the Mt. Diablo Therapy Center were donated by various members of the Central Chapter of the California Association of Nurserymen to the center.

Unit members, including husbands, of the Therapy Center did the landscaping and planting.

Local nurserymen who contributed plants and materials were: Orchard Nursery, Lafayette; E. L. Wright Bros., Lafayette; Navlet's, Concord; McDonnell Nursery, Walnut Creek; King's Nursery, Rheem and Moraga Valley Nursery, Moraga.

Phi Kappa Tau Mothers Plan Meal

A family dinner is being planned for May 7 by the Mothers Club of Phi Kappa Tau according to Mrs. Paul Albright of Lafayette, chairman of the affair.

This is one of the big events of the year to be held in the chapter house in Berkeley. Assisting Mrs. Albright are Mrs. Ray Holland, Mrs. Andy Kritscher and Mrs. Ken Bone, all of Lafayette.

Kappa Alpha Thetas Show Handiwork

The Diablo Valley Club of Kappa Alpha Theta alumnae held its annual Arts and Crafts exhibit and tea yesterday at the home of Mrs. Andrew S. Kirk, 30 Adele Court, Alamo.

All items on display were the handiwork of local Thetas and members of their immediate families. The categories filled were ceramics, needle work, copper enamel work, mosiacs, water colors, lapidary, sewing and knitting.

The art chairman and coordinators for the exhibit were Mrs. Homer R. Wheeler, Mrs. Reginald Fischer, Mrs. B. A. Gow and Mrs. James E. Turner.

Tours Shelters

Attending a civil defense conference at Santa Rosa recently was Mrs. John Riner of Lafayette.

Dental Auxiliary Convenes Apri 17

According to Mrs. David S. Tittle of Walnut Creek, the seventh annual meeting of the Women's Auxiliary of the California Dental Association will be held April 17 at 9:30 a.m.

The event will take place in the Conquistador Room of the Mark Hopkins Hotel, San Francisco.

This meeting is open to all auxiliary members of the association.

Election of officers and installation will be the order of the day. Delegates from this area will attend.

Following the meeting will be the annual luncheon fashion show held at 12 noon in the Peacock Court of the Mark Hopkins Hotel.

Bethel Hosts Dads

The semi-annual Dads' Nite Pot Luck Dinner was held recently when Bethel 218 of Job's Daughters hosted their fathers.

The Lafayette bethel held the dinner April 12 at the American Legion Hall in Lafayette.

Diablo Nile Club Hosts New Officers

Newly elected officers of the Diablo Nile Club No. 8 will be installed at a reception April 16 at Mike Lynn's in Orinda.

Officers to be installed include Mrs. James Thornton, president, Martinez; Mrs. M. Ruth Berry, vice-president, Martinez; Mrs. John Kirby, recorder, Antioch; Mrs. Sidney Munro, banker, Orinda.

Board of director members are Mesdames E. C. Holman, Walnut Creek; Len Anderson, Piedmont; Evald Knudsen, El Cerrito; Harold Stengel, Lafayette.

President Mrs. J. Thornton has made appointments which include Mesdames Robert Hendee, sewing chairman, Antioch; Neil Huson, publicity chairman, Lafayette; Howard Fahy, sunshine chairman, Concord; Harry Vincent, chaplain; Roy Coats, project chairman, P.H.

Heidi Members Open Homes for Spring Party

Members of Heidi Chapter, Children's Home Society, met April 11 at the home of Mrs. L. A. Frank in Lafayette. Co-hostesses were Mrs. Kenneth Keller and Mrs. R. B. Mossman of Lafayette.

Dessert was followed by the regular business meeting. Mrs. Charles J. Morrill, president, presided.

Pans were discussed for the chapter's spring card party luncheons scheduled for April 20 in 11 members' homes.

Chairmen for this event are Mrs. L. A. Frank and Mrs. Mervyn Wall. Tallies and prizes are being made in workshop meetings at the home of Mrs. E. E. Gudnason in Lafayette.

Heidi members who will open their homes for the occasion are Mesdames O. E. Abe, R. B. Mossman, Stannis Einman, Charles Grant, John Harrison, Kenneth Keller, E. E. Gudnason, Edwin Morris, Don Blackwood and Gilbert W. Myers of Lafayette and Mrs. O. R. Hayes of Danville.

Plans are also being made for Heidi's 13th annual fashion show and luncheon October 19 at Castlewood Country Club. The theme is "Arden Artistry," with fashions presented by Elizabeth Arden.

The chairman for this event, Heidi's largest fund raising event of the year, is Mrs. Frank E. Rossi of Lafayette.

Proceeds from this party as well as Heidi's other activities, go to the benefit of the Children's Home Society, California's oldest privately supported adoption agency licensed in California.

Berkeley Hosts Local Thetas

Kites will be flying and many a kite's long tail will be told when alumnae members of Kappa Alpha Theta from Orinda, Lafayette, Walnut Creek, Alamo, Danville, Pleasant Hill, Concord and environs gather in Berkeley this week-end for a biennial two-state convention celebrating the sorority's 91st birthday.

The kite is the shape of the identifying pin of the oldest college social fraternity for women, according to Mrs. John Marshall Evans Jr. of Orinda, convention manager for the three-day program scheduled Friday, Saturday and Sunday.

A committee of Diablo Valley Theta alumnae are assisting Mrs. Evans in arrangements, and Diablo Valley members will be hostesses at a banquet Saturday night at the Berkeley Women's City Club when Dean Katherine Towle of the University of California will be guest speaker.

Diablo Valley Thetas also will hostess a brunch on Sunday at the Theta house in Berkelely.

Mrs. Lewis Walton of Walnut Creek, president of the Diablo Valley Alumnae Club, will be this area's official delegate. Active and alumnae members from all of Northern California and Nevada will attend.

Delores Walker Is Engaged To Lonnie Weger

Delores Ann Walker of Walnut Creek has recently announced her engagement to Lonnie D. Weger of San Jose.

The daughter of Mr. and Mrs. Robert H. Walker of Walnut Creek, Delores graduated from Las Lomas high school in 1957(from Cottey College in Nevada, Missouri in 1959. She will graduate from San Francisco State College in June.

She was a member of Rainbow and now is a member of Almona Chapter Order of Eastern Star.

Lonnie is the son of Mr. and Mrs. Laurence R. Saunders of Ukiah.

He graduated from Ukiah high school in 1956, served with the U.S. Army in Japan and attended San Jose City College and San Jose State College.

The future benedict is employed by the Santa Clara Police Department.

The newly engaged couple plans a December wedding.

Spoon Lickers Will Enjoy Tasting Bee

Job's Daughters Bethel 218 of Lafayette will hold a Tasting Bee April 15 in Lafayette.

The event will be in the Lafayette-Orinda Presbyterian Church from 1 to 4 p.m.

The guide and marshal project of the bethel unit will provide casseroles and desserts to taste.

According to Teddi Lundquist, publicity chairman for Bethel 218, "If you like a casserole or dessert, you can buy it for 10 cents."

Tickets to the event are available for a $1 donation.

Suburban Club Starts New Section

A new section of the Lafayette Suburban Woman's Club, including the husbands, is being started tomorrow, announces Mrs. Charles Kennett, president.

This new couples group will have an emphasis on good food and international affairs. The first potluck will be at the home of Mrs. Warren Armstrong.

Regular Almona Meeting Is April 15

The regular stated meeting of Almona Chapter will be held April 15 at 8 p.m. in the Masonic Temple at 1604 Mt. Diablo Boulevard, Walnut Creek.

Honored on this occasion will be Worthy Matron Edna Briner and Worthy Patron Edward Burr. Their respective officers in the east bay association will also attend to participate in the festivities.

Associate Matron Eleanor Ahlf will be in charge of the banquet room, assisted by Lillian Lovejoy, Roslyn Halstead and Vera Ashworth. The floral decorations will be arranged by Edna De Martini, Lucy Whyte and Emolene Near.

Thetas Convene; Local Woman Is Manager

The Diablo Valley Theta Alumnae Club will co-hostess at the biennial convention for actvies and alumnae of District Nine of Kappa Alpha Theta to be held in Berkeley at the Theta house April 7-9, according to Mrs. John Marshall Evans Jr., of Orinda, convention manager.

The Diablo Valley alumnae group includes Orinda, Lafayette, Walnut Creek, Danville, Alamo, Pleasant Hill, Concord and environs.

Mrs. Evans announced that the following Thetas from Diablo Valley will assist her in arrangements: Mrs. George Pickering and Mrs. Stanley A. Bell of Lafayette. Also are Mesdames Kerry Keresey, James K. Dobey, Joseph W. Rupley, Homer B. Wheelere and J. Gordon Ainsworth, all of Orinda.

ELECT
STARK
TRUSTEE—JR. COLLEGE

W. & J. SLOANE

Saturday Special

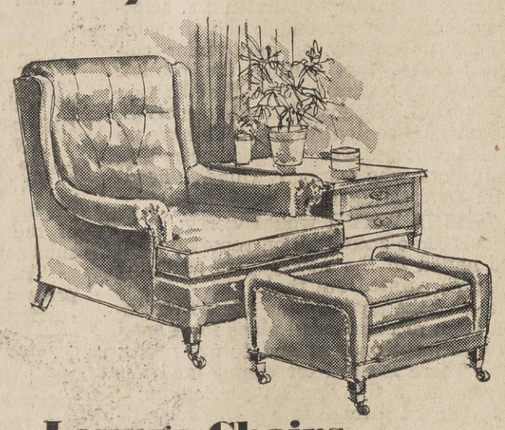

Lounge Chairs
limited quantity

A roomy, deep-seated lounge chair with quality construction, the very last we can offer for this marvelously low price! Covered in leather-like, fabric-reinforced plastic that is easy to care for, wipes clean with a damp cloth. This comfortable, man-sized chair has button back, nail head trim, comes in oxblood, sand, ginger brown or avocado. Matching ottoman is available sale priced at 29.90.
All 4 Sloane stores, 7th floor in San Francisco.

Saturday only 88.

W. & J. Sloane
WALNUT CREEK • 1272 BROADWAY

FREE DRAPERY ESTIMATES PHONE YE 4-3196

THE Curtain Shop

WALNUT CREEK
1337 Main St.
YE 4-3196
Open Fri. Nite

Mfrs. Closeout! Save 50% and More!!

JUVENILE PRINT DRAPERIES

"POW-WOW" pattern — Cowboys and Indians in bright accent colors on white ground. Pinch pleated, washable — a wonderful buy for Junior's or Sister's bedroom. Join single widths for wide windows.

PAIR SIZE: 40x36" 40x45" 40x54" ONLY 2.99 PR.
PAIR SIZE: 80x45" 120x54" ONLY 4.99 PR.

SHORT-WIDE DRAPERIES
FOR 6-FOOT WIDE WINDOWS
Richly textured antique satin in pink, beige, white, green, lilac or saddle.
Pair Size 96x45" ..... only 9.98 pr.
Pair Size 96x60" ..... only 12.98 pr.

REVERSIBLE BRAIDED
CHAIR PADS
Authentic Early American patterns. Round, 15" diam.
Only $1.00 Ea.

RAYON PANEL SPECIAL
Fine quality white marquisette curtains in 41x81" size. Fresh window beauty at a low, low price.
Only 79c Ea.
Compare at 1.98

SHOWER CURTAIN SPECIAL
Terrific special purchase prices on printed Vinyl shower curtains. 6x6' size. Large color selection in 3 patterns: fishes, swans, oriental.
ONLY 99c EA.
Compare at 1.98

TOSS PILLOW SPECIAL
Lustrous Ming cushions in 8 jewel tones. Use in clusters for colorful accents. Washable!
2.49 Ea. ..... 3 FOR $6.00

MOVABLE LOUVER SHUTTERS
Complete light control with these beautifully grained Katsura wood shutters. Use as is, or paint or stain. Top quality, low price.
6x20 Panel 99c ea.

7x20"	1.49	8x29"	2.39
7x29"	1.99	8x36"	2.99
7x36"	2.69	9x20"	1.98
8x20"	1.69	9x29"	2.69
8x26"	2.19	9x36"	3.39

SHADOWPROOF WINDOW SHADE SALE

• Finest Quality • Fully Washable
• Fire Resistant • Will Not Ravel
• Absolutely Opaque to Light
• We Cut to Size at No Extra Charge

FOR 6 FOOT WIDE WINDOWS

72x3'3"	72x4'6"	72x6'
Usually 11.98	Usually 13.50	Usually 19.19
6.99	9.99	12.99

FOR 3 FT. WIDE WINDOWS

36x3'3"	36x6'
Usually 4.35	Usually 5.03
2.99	3.99

FOR 8 FT. WIDE WINDOWS

96x3'3"	96x4'6"
Usually 30.81	Usually 36.16
16.99	19.99

PLUS ALL THESE SIZES AT GREAT SAVINGS

42x6' Usually 6.24	NOW 4.99	54x4'6" Usually 8.46	NOW 6.99
48x4'6" Usually 7.88	NOW 4.99	54x6' Usually 9.81	NOW 7.99
48x6' Usually 7.88	NOW 6.99	IN STOCK IN COLOR WHITE ONLY	

CAREFUL attention to makeup for just the right oriental touch for her performance in Rashomon is given to Alice Swenning by Mrs. Patricia Winkworth. Mrs. Melvin Kelly, third from left and Mrs. James Pangburn, right look on. Both are members of Alpha Chi Omega, sponsors of the Dramateur's performance on April 17. For reservations call Mrs. T. H. Worthington. —Sun photo by Erwin Mattson.

Junior Clubwomen Meet For Annual Convention

Mrs. Edwin Robinson, president and Mrs. Albert Taylor, president-elect of the Junior Women's Club of Walnut Creek will go as delegates Saturday to the third Annual Convention of the Mt. Diablo District Women's Clubs, junior membership at the Claremont Hotel in Berkeley.

Theme for the daylong conclave will be "Let There Be Light" and will be presided over by Mrs. Edward Allen, Mt. Diablo District president. Highlight of the day will be the presentation of Build a Better Community Awards following the evening banquet.

Attending with Mrs. Robinson and Mrs. Taylor will be the coordinators, Mrs. Arthur Larson and Mrs. Arthur Leonard and the Walnut Creek Senior Women's Club president, Mrs. Sherman Camp, as well as other members of the local club.

Elections were held at the recent business meeting. The board members chosen to serve for the coming club year along with Mrs. Taylor are the Mesdames Robert May, first vice-president; John Rousset, second vice-president; Ted Wilson, third vice-president; Charles Clausen, recording secretary; Leslie Johnson, corresponding secretary; and David Bond, treasurer. The new officers will be installed in May.

Other activities to come soon for the Juniors are the annual children's night for members and families April 18, and April 25 the Juniors will be honored guests at a luncheon given by their sponsors, the Walnut Creek Senior Women's Club.

Orinda Club Art Winner

At the Orinda Woman's Club's April 3 meeting at Glorietta School, art section chairman, Mrs. William Van Voorhis introduced Jan Miller, Miramonte High School senior and the Orinda Woman's Club's entry in the art contest sponsored by the Mt. Diablo District of the Federated Women's Clubs.

Miss Miller won first place with her water color "Youth Observing America" and was presented with a blue ribbon and $10 prize by Mrs. Henry Soubielle, president of the club.

Miss Miller will now compete at state and national level in the Hallmark Art Contest. Two scholarship awards will be given at the national judging.

Lynn School Is Aided

A potluck dinner was held March 18 at the Lynn School in Danville for members of the Retarded Council.

Mrs. M. J. King, director of the Lynn Training Center, attended the California Conference of Workshops for the Handicapped in San Mateo March 3, 4 and 5.

Mrs. King also attended the Epi-hab Workshop for Epileptics and the Sunshine Out-of-Doors School for the mentally retarded in Phoenix, Arizona, March 24-April 1.

She also attended the Self-Aid Workshop for the Mentally Retarded in Phoenix. Her object was to obtain new ideas on work procurement for the mentally retarded.

The Diablo Valley 20-30 Annes are making plans for a wine festival April 14, 7-9 p.m. at the Walnut Creek Elks Club. Proceeds will benefit the Lynn Training Center. Everyone is welcome to attend this springtime festival. Tickets are $1.25.

Roy Reynolds announced plans for the annual American Legion family dinner to benefit the Lynn School in Danville. The dinner will be held April 22, 6:30 p.m. at the Veteran's Memorial Building, 1250 Locust St., Walnut Creek. Tickets will be $1.50 for adults and $.75 for children. Prizes will be awarded. Contact Reynolds at YE 4-5593 for tickets or buy them at the door.

Dance Benefits Las Trampas

Retarded youngsters enrolled at Las Trampas School, Lafayette, will benefit from a special fund-raising affair to be held tomorrow at the Theatre Auditorium Ballroom in Oakland. The Cosmopolitan Business and Professional Women's Club of Oakland is presenting an evening of dancing, entertainment, cards and refreshments.

Music for the dance will be furnished by Mary, Howard and Hugh Delamater, and Benny Weiss, violinist. Tom Keller of Oakland's "Let's Dance" Club will be guest soloist.

"The Grandmothers Follies of the Gay Nineties," a non-profit group formed in 1940, will present soft shoe routines, dance numbers, duets and solos.

Persons wishing to attend can contact Mrs. David S. Armstrong of South Silver Springs Road, Lafayette.

Mrs. R. C. Mott Meets With Prytaneans

Mrs. Robert C. Mott, publicity chairman for the Prytanean Alumnae Association, announced recently that alumnae of the association will hold a breakfast and business meeting April 30.

Members will breakfast in the dining commons of the new Student Union on the University of California campus in Berkeley.

Following breakfast and the annual business meeting, Pryt alums will tour the new student union facilities.

Libby Charlesworth Assists P.E.O. Officer

Libby Charlesworth, Walnut Creek, second vice president of Chapter QC of Walnut Creek, the East Bay Reciprocity Bureau, P.E.O. Sisterhood, will assist the newly elected president, it was announced recently.

Juniors List Office Nominees

The Danville Junior Women's Club met last night at the Women's Clubhouse in Danville.

Mrs. Bruce Marhenke presented a list of officers nominated for next year.

Nominees are: Cyretta McSorley, president; Joyce Worley, vice-president; Carol Danielson, recording secretary; Jeanette Waterhouse, corresponding secretary; Dee Siddall, auditor.

The treasurer was nominated from the floor at the meeting.

Hostesses were Mesdames James Nelson, Richard Bee.

Plans for the Mt. Diablo District convention tomorrow at Hotel Claremont, Berkeley, were discussed.

Members who plan to attend are Mesdames Raymond Neff, current president; Bruce Marhenke, Richard McSorley and Kenneth Worley.

Alpha Chis Sponsor Dramateurs' Play

Mt. Diablo Alpha Chi Omega alumnae are busy selling tickets and planning theatre parties for the night of April 22 when they will sponsor the Dramateurs' presentation of Rashomon.

The play is a Japanese fantasy of 1000 years ago as told by four different characters.

It is an exciting tale of an old couple going through a forest who are attacked by a bandit.

The Alpha Chis will donate all of their proceeds to their national philanthropy—cerebral palsied children.

The next meeting of the alumnae club will be held at the home of Mrs. Robert Brester, 3544 Silver Springs Road, Lafayette, April 13, 8 p.m.

Tickets may be obtained from Mrs. T. H. Worthington by calling MU 5-7541.

Sigma Kappas Will 'Step Into Spring'

Mrs. W. J. Jackson of Lafayette, president of the Sigma Kappa sorority mothers' club, announces that the club will sponsor a fashion show luncheon at the Berkeley chapter house April 18 at 1 p.m.

Theme for the show is "A Step Into Spring."

Fashions will be selected and modeled by members of the sorority from their personal wardrobes.

9-XW-461

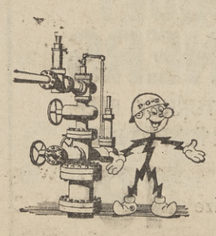

Under MacDonald Island in the San Joaquin River Delta is America's largest natural gas "storage tank." PG&E is pumping out-of-state natural gas into this old gas field. In summer, when you use less gas for heating, we put it underground at MacDonald Island—ready for instant delivery when cold snaps come. Using nature's mile-deep reservoir is an economical way of storing this low-cost energy. This is another project in Pacific Gas and Electric Company's continuing program of building ahead for California—a state on the grow.

CREATIVE ENGINEERING PIONEERING RESEARCH PROGRESSIVE PLANNING

Sutton's SHOES

PRESENTS ITS ANNUAL

CANVAS SHOE

SPECTACULAR

UP TO ½ OFF!

U.S. Kedettes® THE WASHABLE CASUALS

HOOD Sun-steps® MADE IN AMERICA

DISCONTINUED by MANUFACTURERS SPECIAL PURCHASE!

CHILDREN'S HOOD in Red & Blue Keen Style 12½-3

"PF" Flyers CANVAS SHOES for ACTIVE YOUNGSTERS *POSTURE FOUNDATION

8-12 12½-3 WERE 3.95 & 4.25 - - - - NOW 2.47 pr.

TWO PAIRS! - - - - - - 4.45

MEDLEY
IN BEIGE, RED, BLONDE MIST, WHITE, BLACK, NAVY BLUE
WERE 4.95
Two Pairs! 4.95

BASQUE
IN BEIGE, RED, WHITE & BLACK
WERE 3.95
NOW 2.88 pr.

ORLANDO
IN NAVY BLUE, BEIGE, RED
WERE 4.95
NOW 2.88 pr.
2 Prs. 4.95

WICKET
IN DRIFTWOOD, WHITE & BLACK
WERE 4.95
NOW 2.88 pr.
2 Pairs 4.95

BRING YOUR SHOES TO SUTTON'S FOR
Professional Shoe Repair Service
- The Finest in Expert Workmanship
- Reasonable Prices; Fast Service

LAFAYETTE
989 MORAGA ROAD
AT 3-6252

DANVILLE
255 N. HARTZ
VE 7-5144

Sutton's SHOES
989 Moraga Road

Classroom Proficiency Helped by Counseling

Part of the job of the school is to assist the student to function efficiently as an individual, if for no other reason than that he thereby functions more efficiently as a student.

This was the gist of a report by district superintendents on counseling, delivered to the County Board of Education last week.

Counseling, the report indicates, varies considerably from one district to another—San Ramon Valley Union High School concentrates on individual student counseling and provides counseling services at a ratio of 55 students per hour.

ALHAMBRA Union High School District engages in both individual and group counseling, at a ratio of 85 students per hour.

In Contra Costa Junior College, the emphasis is on vocational counseling and self-understanding. A psychology course to encourage the latter is mandatory for graduation, the board was told.

"We are concerned both with personal problems and with adjustment problems in school," Dr. Shulte of San Ramon Valley told the board. "We do everything possible for the individual.

"This means a broad array of subjects, in response to the wide span of ability and aptitudes. It means close cooperation with the home. Counselors divide their time between counseling and classroom teaching," he added.

MARTINEZ schools, Superintendent W. B. Knowles told the board, provide counseling services from the elementary grades through high school and consistent help for the student with a problem as he progresses through the grades.

Special staff members—nurse, curriculum director, speech teacher, etc—serve as a team to assist the latter, explained Guidance Director Mary McGrath.

Head Counselor Mary Birch reported that 75 per cent of the parents of Alhambra High School students respond to an invitation to confer on test results and planning for the future of their children. The counseling is performed by counselor-teachers.

Superintendent Drummond McCunn attributed much of the success of the Contra Costa Junior College counseling program to the fact that directors of both campuses formerly served as counselors.

ALL COUNSELORS are also teachers, since it is felt they need the perspective the classroom provides. Services are on the basis of one counselor per 300 students enrolled.

Objectives of the counseling are to assist the student to establish his goals and to arrive at self-understanding, said Director George J. Faul of Contra Costa College.

Community counselors, one in each high school, assist the junior colleges by aiding high school students with their college plans, Director Karl Drexel of Diablo Valley College, informed the board.

On the basis of a series of tests administered each entering student, a minimum half-hour interview is given regarding courses to be taken.

EACH STUDENT is assigned a counselor, with whom he may confer on educational or personal problems. A wide range of services, from student loans to public health nursing attention, is available.

In summary, Superintendent Knowles termed a current follow-up study of high school students undertaken jointly by the schools and the county superintendent as "tremendously important" because of the insight into the students' views of their schooling.

CORDWOOD
For your winter fireplace, 16"x24"
Farmers YE 4-2564
FEED - GARDEN - PET SUPPLIES
1201 Mt. Diablo Blvd. (Across from Lucky's Parking Lot)

Need an Extra Day to Shop? Check This Guide for
SUNDAY SHOPPING
Building Materials • Sun. 9-12
Garden Supplies—Feed and Fuel
DIAMOND K SUPPLY
Mt. Diablo Blv., Lafayette AT 4-4477
Paint - Hardware - Garden Equipment
Equipment Rentals • Sun. 9-12
LAFAYETTE RENTAL AND HARDWARE
3697 Mt. Diablo Blvd. AT 4-4438

SHOP AT HOME AND SAVE!
ALL BROADWAY SHOPPING CENTER
STORES NOW OPEN EVERY Monday & Friday Night till 9
BROADWAY — WALNUT CREEK
ALSO OPEN THURSDAY NITES
SIMON'S — CAPWELL'S

Freezer Owners Only!
Now for the first time anyone can buy freezer foods direct from the packer, including many exclusive foods such as MINIMAX Redi-T-Bake
BREAD 2 loaves 29¢
MILK Whole-Homogenized 16 2/3¢ qt.
Minimax YE 4-4478
No money down. 6 months to pay. For particulars please phone or come in and see us, 1916 East St., Walnut Creek

PARK Phone LAfayette 4-4533
HELD OVER! 7 More Big Days
"NEVER ON SUNDAY"
Nominated for 5 Academy Awards
1. Best Actress Melina Mercouri
2. Best Director
3. Best Song
4. Best Story
5. Best Costume
No Children PLEASE Unless With PARENTS
KIDDIE SHOW SAT., 1 P.M
"STORY OF JESSE JAMES"
Starts 1:30 p.m.—Out 4 p.m.

EL REY THEATRE YE 4-4465
Ends Sat. April 15
WALT DISNEY'S NEW ALL-CARTOON FEATURE
One Hundred and One Dalmatians
TECHNICOLOR
—also—
"Horse With Flying Tail"
STARTING SUNDAY, APRIL 16
JACK LEMON in "WACKIEST SHIP IN THE ARMY"
Also PETER SELLERS in "I'M ALL RIGHT JACK"

USDA CHOICE
The Picture Above Shows A Small Portion Of Our Meat Aging Room . . . Just One More Step That SAFEWAY Takes To Assure You The BEST-TASTING BEEF IN TOWN!

HERE'S WHY SAFEWAY BEEF IS STILL THE BEST!
✓ BEST QUALITY . . . Always 100% U.S.D.A. "Choice" Grade Steer Beef!
✓ BEST FLAVOR . . . Always Aged To Bring Out The Flavor and Tenderness!
✓ BEST VALUE . . . Always Trimmed Right and Priced Right!

RIB STEAKS Tender, U.S.D.A. "Choice" Grade Beef! Lb. 98¢

STANDING RIB ROASTS CUT FROM AGED-TENDER, U.S.D.A. "CHOICE" BEEF! Safeway's Famous Waste-Free Trim! POUND 89¢

Catsup Del Monte—14-oz. Bottle 2 FOR 25¢
Temt Lunch Meat—Dubuque—12-oz. Can 3 FOR $1
Mayonnaise Nu Made 24-oz. Jar 39¢
Tide Giant 49 1/4-oz. Pkg. 49¢
Tomato Soup Campbell's 10 1/2-oz. Can 10¢
Zee Tissue Assorted Colors 4-Roll Pack 29¢

GRADE AA EGGS
CREAM O' THE CROP THE FRESHEST EGGS IN TOWN!
LARGE Carton Dozen 39¢

IMITATION MAPLE SYRUP Pack Train 1/2 Gal. Glass 89¢
BETTY CROCKER PANCAKE MIX 42-oz. Package 2 for 89¢

SAFEWAY DAIRY SECTION NEEDS . . .
Ice Cream Lucerne, Assorted Flavors—1/2 Gallon Carton 69¢
1st Quality Butter Lucerne, Grade AA, Cubes 1-lb. Carton 69¢
Cottage Cheese Lucerne—Pint Carton (Quart Carton 57c) 29¢

SLICED CHEESE Dutch Mill, AMERICAN, PIMENTO or SWISS 8-oz. Package 29¢

CONCENTRATED MILK One Quart of Lucerne Concentrate Makes 3 Quarts of Homogenized Milk! . . . Use It Extra Strength As You Would Half & Half for Cereals . . . Coffee, etc. . . . Quart 57c

Post's Cereals
• Raisin Bran • Grape Nuts
• Toasties Corn Flakes
• Grape Nuts Flakes
Reg. Size Pkg. Your Choice 3 for $1

TOWN HOUSE CANNED FOODS!
SERVE TOWN HOUSE BRAND CANNED FOODS ALWAYS "BEST" FOR QUALITY AND ALWAYS "BEST" FOR FLAVOR!
Grapefruit Sections 16-oz. Can 5 for $1
Apple Juice 46-oz. Can 3 for $1
Fruit Cocktail 17-oz. Can 2 for 45¢
Cut Green Beans 16-oz. Can 5 for $1
Whole Beets Medium Size 16-oz. Can 2 for 35¢
Green Peas 17-oz. Can 2 for 35¢
White Rice Long Grain—2-lb. Package 39¢
Pinto Beans 4-lb. Cello Package 59¢
CLING PEACHES TOWN HOUSE BRAND Sliced or Halves—29-oz. Can 4 for $1

HIGHWAY CANNED FOODS!
HIGHWAY BRAND CANNED FOODS ARE ALWAYS BUDGET PRICED . . . TRY 'EM, SEE HOW YOU SAVE!
Apple Sauce No. 2 1/2 Can 3 for 79¢
Apricots Unpeeled Halves No. 2 1/2 Can 3 for 79¢
Kadota Figs Whole and Split 16-oz. Can 5 for $1
Bartlett Pears Halves—29-oz. Can 3 for $1
Pineapple Half Slices—14 1/2-oz. Can 5 for $1
Sliced Beets 16-oz. Can 7 for $1
Hominy White or Golden—14 1/2-oz. Can 10¢
New Potatoes Small, Whole 15-oz. Can 2 for 23¢
TOMATO CATSUP HIGHWAY BRAND 14-oz. Bottle 2 FOR 25¢

FROZEN FOOD FAVORITES!
OUR FROZEN FOODS SECTION FEATURES MANY ITEMS TO ADD VARIETY TO YOUR MEALS . . . BUY NOW, SAVE!
Peas & Carrots Bel-air—2-lb. Bag 49¢
Green Peas Bel-air—2-lb. Bag 59¢
Fordhook Limas Bel-air—2-lb. Bag 69¢
Mixed Vegetables Bel-air 2-lb. Bag 69¢
French Fries Crinkle Cut, Bel-air 2-lb. Bag 59¢
Instant Waffles Bel-air—5-oz. Pkg. 8 for $1
Spinach Bel-air, Chopped or Leaf 12-oz. Package 8 for $1
Cheese Pizza La Vera—18-oz. 89¢
BANQUET DINNERS CHICKEN, TURKEY, BEEF, HAM or CHOPPED BEEF Regular Size 49¢

Nearly Everyone Reads The Sun

Colonel Gets Commendation

Army Lt. Col. William S. Voortmeyer, whose wife, Eleanor, lives at 144 Claire Drive, Pleasant Hill, recently received a letter of commendation while assigned to the 70th Transportation Battalion in Korea.

Colonel Voortmeyer, who is scheduled for re-assignment at the Oakland Army Terminal, was cited for his outstanding performance of duties while commander of the 70th.

He entered the Army in April, 1943.

Sun Ads Bring Results!

Local Students On Honor List

Five local students were on the dean's spring honor list at the University of California, Davis, the school announced this week.

Undergraduate students on the honor list must have attained a "B" average or better in all work undertaken at the University.

The local honor students are: Karen L. Emerson of Lafayette majoring in home economics; Linda R. Williams of Orinda majoring in psychology; Lynn B. Hendrix of Walnut Creek majoring in biological sciences; Mrs. Brenda P. Taylor of Lafayette majoring in American Civilization; Sharon T. Sanford of Pleasant Hill majoring in English.

PG&E Taxes Are Up

Systemwide property tax payments by Pacific Gas and Electric Company reach a new peak this weekend when final installments will be paid by the company on bills totalling $68,633,894.

Contra Costa County's bill totals $9,167,757 and the city of Walnut Creek receives $10,329.

Sun want ads appear in 5 papers for 1 bargain price!

Gas Prices Level Off At 23.9

Gas prices at all major gas stations in the area dropped to a low of 23.9 for regular this week. The gas "war" is now in its sixth week.

Some major stations in Pleasant Hill, Orinda, Danville and Alamo had held the line at 24.9 last week, but this week followed the example of Lafayette and Walnut Creek stations and sliced another penny off their asking price.

Independent stations are asking 21.9 or 22.9 for their regular gasoline throughout the area.

Ethyl at major stations is selling at 26.9, 27.9 and 28.9 depending on the brand.

Independents are asking 24.9 or 25.9 for ethyl.

The "pre-war" asking price for regular gas was 32.9. Prices at major stations in Oakland are a penny cheaper at 22.9 and 25.9. Some local stations will likely follow their example.

For the hard-pressed gas station owner there is no immediate sign of relief. However it does not seem likely that prices will drop much further.

The price-slashing has spread south of the Bay Area and into parts of Nevada. In Sacramento prices are basically the same as this area.

The war started when Wilshire stations continued to cut major station prices by two cents after being bought out by the Gulf Oil Company.

Protests by independent operators created a lot of noise after the first and second weeks of conflict with the major station, but nothing has been heard from them of late as the "war" continues.

So far no motorists have complained about the new gas prices.

Heart Fund Drive Raises $51,746

Final tally of 1961 Heart Fund results by the Contra Costa County Heart Association indicates a total of $51,746.

A comparison with the 1960 drive when $50,857 was collected shows a slight, but encouraging, increase in this year's total, said Dr. Floyd Marchus, county Heart Fund chairman.

A number of local areas showed a considerable increase in collections, partly attributable to a stepped-up drive in business areas, he said.

Leader in the 1961 Heart Fund was Moraga with a 36 per cent increase, for a total of $812. An increase from $4084 to $5041 put Lafayette in second place with a jump of 23 per cent.

HERE'S HOW YOU CAN "WALK ON AIR"!

IN COMFORTABLE MASON Velvet-eez AIR-CUSHIONED SHOES

I'd like to give *you* a FREE demonstration of these remarkable shoes in your home, office or store. They carry the Good Housekeeping Guarantee Seal. Imagine walking and standing all day long on foamy-soft Air Cushion innersoles. Like "walking on air"! Choose from over 170 smart, practical dress, sport, work shoe styles for men and women. Amazing range of sizes, widths, helps you get extra-comfortable fit. Economically priced—*not sold in stores.* For FREE demonstration contact me, your authorized Mason Shoe Counselor, now!

ROBERT C. GORDON
MU 6-0800

ELECT
STARK
TRUSTEE—JR. COLLEGE

Opening April 29th, 1961
WILDWOOD ACRES
3 Miles from St. Mary's College
Catering to School parties & Church groups, Civic groups, etc.
Featuring swimming, dancing, games
Picnic grounds & BAR-B-Q Pits
For information phone
CL 4-2800 or AT 3-2600
TILLIE and JIM LUCAS
WILDWOOD ACRES — 3 MONTE VISTA, ORINDA

THURS. - FRI. - SAT.
SPECIAL
1 Dozen Delicious DANISH PASTRIES $1.00
SUGAR PLUM BAKERIES
Walnut Creek
1355 Main, YE 4-4637
Concord, MU 5-4392
Concord Blvd. and Colfax

SCIENCE OF MIND and How to Apply It
at
1343 Locust St.
Walnut Creek, Calif.
Every Tuesday at 7:45 p.m.
DR. NORMA HAMMOND
Free Will Offering
All are Welcome.

Rug Cleaning, Repair
YE 4-3202
Peshon Rug Works
2106 Main St., W.C.
Alterations - Installations
Free Estimates
Pickup & Delivery Service

. . . STILL BEST

TOP ROUND STEAK
Aged-Tender U.S.D.A. "Choice" Grade Beef! . . . M-m-m Good!
Lb. 98¢

USDA CHOICE

CUBED STEAKS
From Lean Boneless Cubes of U.S.D.A. "Choice" Grade Beef —Lb. $1.19

BEEF ROASTS
Boneless Bottom Round or Rump Roasts of U.S.D.A. "Choice" Grade Beef—Lb. 89¢

MANOR HOUSE
Frying Chickens
Govt. Grade A and Govt. Inspected!
Fresh-Frozen . . . "BEST" For Flavor!
CUT UP • SPLIT • WHOLE
Your Choice POUND 29¢

CHICKEN PARTS
Manor House Brand, Govt. Grade A & Govt. Inspected—Fresh-Frozen!
• BREASTS • THIGHS • LEGS
Your Choice—Lb. 69¢

Sliced Beef Liver From Selected U.S.D.A. "Choice" Beef Livers—Lb. 49¢
Thick Sliced Bacon 1st Quality, Popular Brands—2-lb. Pkg. $1.09
Ground Beef Safeway's Own . . . Always Freshly Ground—Lb. 49¢
Perch Fillets Captain's Choice Brand Fresh-Frozen—Lb. 45¢
Boiling Beef Plate Cuts of U.S.D.A. "Choice" Grade Beef—Lb. 19¢
Beef Short Ribs Tasty U.S.D.A. "Choice" Grade Beef—Lb. 39¢

"BEST" FOR SANDWICHES

SAFEWAY BRAND FIRST-QUALITY BOLOGNA
LARGE BOLOGNA Random Weight Pieces Lb. 39¢
THICK-SLICED BOLOGNA 12-oz. Pkg. Each. 39¢
SMALL BOLOGNA Sticks Lb. 49¢
SLICED BOLOGNA Pkgs. Lb. 49¢

. . . It's Now Time To Stock Up On Barbecue Needs!

CHARCOAL BRIQUETS Quickets—10-lb. Bag 69¢
REAL OAK CHARCOAL 10-lb. Bag 89¢
LIGHTER FLUID Wizard, Charcoal Quart Can 59¢

EXTRA-FANCY NORTHWEST
APPLES
RED DELICIOUS or WINESAP
or
GOLDEN-RIPE
BANANAS
Your Choice 7-Lbs. $1

LIBBY'S PICKLES
KOSHER DILL HALVES (22-oz.)
WHOLE DILLS (22-oz.)
SWEET MIXED (12-oz.)
Mix 'em or Match 'em YOUR CHOICE 39¢

GOLDEN GRAIN SPAGHETTI
Long—1-lb. Cello 29¢

MARINARA SPAGHETTI SAUCE
Golden Grain 8-oz. Can 2 for 39¢

MISCELLANEOUS
Pie Sliced Apples Comstock 20-oz. Can 2 for 45c
Hydrox Cookies Sunshine 16-oz. Package 49c
Sandwich Bags Waxtex—75's Package 25c
Solid Pack Tuna White Star 7-oz. Can 39c
Chopped Ham Dubuque—12-oz. Can 49c
Refried Beans Rosarita—16-oz. Can 4 for 69c
Joy Liquid Detergent 12-oz. (Deal) 37c
Ivory Liquid Detergent 22-oz. 71c
Oxydol Detergent 19-oz. (Deal) 36c

Instant Potatoes
Borden's, Whipped 11-oz. Package 49¢
(COSTS ONLY 3c PER SERVING)

Peanut Butter Skippy, Creamy or Chunk New Large 28-oz. Size 89¢
Sandwich Spread Nu Made Quart Glass 65¢
Strawberry Jam Shasta—3½-lb. Jar 98¢
Apple Butter Musselman's—28-oz. Jar 29¢
Desert Bloom Honey 5-lb. Can 98¢
Split Top Bread Mrs. Wright's 22½-oz. Loaf 29¢
Award Margarine 1-lb. Carton Made by Swift 39¢

Busy Baker Cookies
Marshmallow Treats 24 Count Package 39¢

COFFEE & TEA BUYS
Safeway Instant Coffee 6-oz. Jar (10-oz. $1.39) 79¢
Airway Instant Coffee 6-oz. Jar (12-oz. $1.45) 75¢
Canterbury Tea Bags Carton 48 Bags 59¢

NOB HILL COFFEE
WHOLE ROAST—2-lb. Bag 89¢

PRICES EFFECTIVE WED. THRU SAT., APRIL 12, 13, 14, 15, IN
Lafayette, Walnut Creek, Rheem, Orinda, Pleasant Hill, Martinez, Concord and Danville.

Yellow Onions U. S. No. 1—Waldorf Pack 4 Lb. Plio Bag 29¢
Russet Potatoes U. S. No. 1 Quality Economy Pack 10 Lb. Bag 49¢
Radishes & Green Onions 3 Bunches 14¢
Leaf Lettuce Red, Butter or Romaine Varieties Locally Grown 2 Heads 19¢
Crisp Cabbage Nice Solid Heads—California-Grown—Lb. 6¢
Cucumbers California-Grown—Crisp & Crunchy—Each 3 for 29¢

Asparagus Fresh, New Crop—Tender Green Spears 3 Pounds 39¢

RIGHT TO LIMIT RESERVED.

FREE STAINLESS STEEL PARING KNIFE . . . WHEN YOU BUY FAMILY SIZE GLEEM at the Reg. Price 83¢

SAFEWAY

ENTER DIAL'S "PREDICT THE OSCAR WINNERS" SWEEPSTAKES . . . Get Your Entry Blanks at SAFEWAY!
Dial Bath Soap 4 Bars 85¢
Dial Complexion Soap 6 Bars 89¢

NEARLY EVERYONE READS THE SUN!

SPECIAL 8.95*
Posi-Lock
Permanent Wave complete
* slightly higher by men stylists
Henri's of Lafayette
3633 Mt. Diablo Blvd. AT 4-7161
FREE PARKING
Open Monday thru Saturday
Thursday and Friday Evenings

CLEANESQUE!
Gaston
A REAL FRENCH FRENCH DRY CLEANER
4 HOUR SERVICE
ATlantic 3-3318
965 MORAGA ROAD
LAFAYETTE

Spurgeon Is 'Exalted'; Elks Plan Dinner-Dance

Dean Spurgeon, owner of Monarch Supply Company and former Walnut Creek planning commissioner, has been elected exalted ruler of the Walnut Creek Elks Club No. 1811.

Spurgeon was installed Wednesday at the lodge on Creekside Drive. He succeeds Harold Turner, who became junior past exalted ruler.

Other new officers are as follows:

Alfred Malnick, esteemed leading knight; E. Reed Bells, esteemed loyal knight; Eugene Edelen, esteemed lecturing knight; Marshall Maguire Jr., secretary. A. Jerry Seiberlich, treasurer; Louis Freitas, tiler.

The Elks will hold a dinner-dance April 22 with buffet of the Hotel Claremont. Deadline for tickets is Monday.

Dancing will be to the Gordon Heche orchestra.

Entertainment will be provided by Cas Boxley, supper club "Miracle Master," and song stylist Joe Nobriga.

Navy Captain Is 'Top-Awards' Banquet Speaker

Captain William C. Meyer, commanding officer and professor of naval science at the University of California, will speak on "Inter-Space" to some 75 Eagle Scouts, Quartermaster Sea Explorers, and their sponsors, next Thursday.

Occasion is the "Top Awards" banquet to be held at 1601 Willow Pass Road, Concord.

Each sponsor is an industrial or professional leader in his field and has been paired with one of Mt. Diablo Council's 1960 top award Scouts on the basis of similar vocational interests or hobbies.

Meyer has a long and distinguished service record in the Pacific and the Atlantic. He holds the Bronze Star with Combat V, and Commendation with V in recogniation for outstanding performance.

He is a veteran of the Guadalcanal campaign, of Atlantic convoy duty, of the Okinawa and Korean campaigns, as commanding officer of his ship in each case. He holds the European-African Middle East medal, the World War II Victory medal and Philippine Liberation medal, with many other decorations.

Rawlings S. W. Simon, chairman of the advancement committee of Mt. Diablo Council, is in charge of arrangements.

He has announced that two students from other countries, and their consuls, will be special guests. The boys are Eli Casimero from the Philippine Islands and Jens Belderwieden from Germany.

Choral's Spring Concert Gets Lions' Support

The Diablo Valley Choral held its monthly luncheon and business meeting last week at the home of Mrs. E. C. Shokel, 3600 Melody Drive, Walnut Creek.

Co-hostesses were Mrs. Arlene Du Boise, Mrs. W. C. Lord and Mrs. M. L. Osgood.

Mrs. Phillip Simmons, vice president, announced that the Lions Club of Walnut Creek has agreed to sponsor the Choral's 19th Annual Spring Concert May 20 at 8 p.m. at Las Lomas High School auditorium.

Mrs. C. C. Wright, general chairman, named the following assistants: Mrs. G. C. Harris, decorations; Mrs. N. G. Burkhart, costumes; Mrs. E. C. Shokal, publicity; Mrs. Chet Warr, tickets; Mrs. G. C. Hartzell, usheretts; Mrs. T. W. Van Hoosear, programs and Mrs. Bruce McNay, posters.

"Each year the proceeds from the annual Spring Concert are donated to a worthy cause", said Mrs. Arlene DuBoise, press relations chairman. "And we expect to announce the beneficiary of this year's concert very soon", she said.

Puttin' on The Dog April 30

The Mt. Diablo Dog Training Club's 14th annual obedience trial will be held April 30 at the Walnut Creek city park.

Persons interested in entering their dogs may contact Trial Secretary Mrs. Florence Fox, P.O. Box 1174, Walnut Creek.

Next Monday at 6 p.m. is deadline for entries.

The trial will include rings in Novice A and B, Open A and B and utility.

Cal-Vet Program Is Discussed

Current practices of the Cal-Vet program were discussed by Richard Boyle Monday morning during the breakfast meeting of the Contra Costa Real Estate Board.

The MLS breakfast meetings are held each Monday morning at the Walnut Creek Elks Club on South Main Street.

Board members have been discussing the 14th annual California Real Estate Association Sales Conference, to be held Wednesday at the Oakland Municipal Auditorium.

'The Hostage' Coming to SF

Brendan Behan's "The Hostage" will open a two-week engagement at the Geary Theater, San Francisco, on May 1, with matinees on Wednesday and Saturday.

"The Hostage" was a two-year hit in London, winner of the first prize as the best production of the Paris International Theater Festival, long run hit on Broadway and the beneficiary of glowing reviews.

Bas Mitzvah

Rabbi David Robins announces the Bas Mitzvah ceremony of Jill Winters, daughter of Dr. and Mrs. H. Winters will take place at the Contra Costa Jewish Community Center, 2800 Mt. Diablo Blvd. in Lafayette tonight at 8:30 o'clock.

Cantor Henri Goldberg and the Center mixed choir will officiate. Dr. and Mrs. Winters will be hosts at the reception which will follow at the conclusion of the Services.

Lighting Fixtures
LAFAYETTE APPLIANCE AND ELECTRIC
Phone: ATlantic 4-4627

INVESTMENT OF THE WEEK EARN 10%
$1850 second deed of trust paying $59.72 including interest at 10% with 3 yr. due date. Loan secured by 3 bedroom, hardwood floor home, with an equity in excess of $4300.
Let your money earn 10% Why Take Less?
Contra Costa Mortgage
1810B Willow Pass Rd.
Concord, Calif. MU 6-1000

HYDRAMATIC SPECIAL
MOST EXCHANGE AUTOMATIC TRANSMISSIONS COMPLETE
99.50
WRITTEN WARRANTY
TRANSMISSION ADJUSTED WHILE YOU WAIT 4.95
TAXES NOT INCLUDED
OLDEST SPECIALIZED AUTOMATIC HOUSE IN THE WEST
HOLLIDGE HYDRAMATIC SERVICE
1532 MT. DIABLO BLVD. YE 4-1330
WALNUT CREEK

VALCO ELECTRONICS Supply COMPANY
3 STORES to Serve You
MU 6-1535
1492 Contra Costa Highway, Pleasant Hill

EVERYTHING IN ELECTRONICS

GRAND OPENING
FREE GIFTS
NO OBLIGATION TO BUY

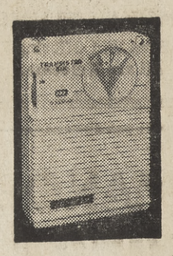
JUPITER SIX-TRANSISTOR portable RADIOS
*With Battery, Earphone and Case
VALCO has slashed the price on 6-Transistor Radios in time for the Giants ball games and Summer use. Just slip the SIX - TRANSISTOR Portable in your pocket or purse and you'll have entertainment wherever you go. Your Jupiter is completely warranted against all defects. Attractive plastic and metal case . . . light as a feather. Available in black, ivory, turquoise, red and gold.
16.77
Reg. $29.95

PICTURE TUBES
Sensational! Aluminized!
*Factory Sealed
*Metal Type Not Aluminized
*One Year Guarantee
Look at the rear neck of your picture tube to get the picture tube number. Come in or phone. All material and parts used in these tubes are new except the glass, which prior to use has been inspected and tested to the same standards as new glass. There has been no change, except for improvements in the manufacturing process for over 7 years.
12 to 17 inch screens, Glass 15.99
20 and 21 inch screens, Glass 17.99
24 inch screen, Glass 23.66
17, 19 and 21 inch, Metal 21.99
24, 27 inch, Metal 43.77
27 inch, Glass 43.77
WITH YOUR OLD TUBE
*Warranty 12 months from date of installation when registered. 24" and 27" Metal Tubes, Warranty 6 months from date of installation.

CLOCK RADIO
Just in time for the Gift Giving Days Ahead!!
Excitingly styled clock radio—trim, modern cabinet in ebony or ivory plastic . . . rich gold-color trim and clock numerals. Powerful 5 tubes including rectifier, AM radio chassis with built-in "Magna-Plate" antenna. Full-toned 4" PM speaker. Popular features include: Musical Alarm-radio turns on automatically at any pre-set time; Sleep Selector—lulls user to sleep, turns radio off automatically during 60-minute period after retiring; Automatic Appliance Timer-outlet on back of radio times any electric appliance automatically (up to 1100 watts). These Clock Rdios are of excellent workmanship and construction and do not utilize printed circuits. Strictly high quality sets. Made in U.S.A.
List $34.95 VALCO VALUE 24.97

MONARCH RECORD CHANGER
• 4 speed
• Stereo Cartridge
• 4 pole motor
24.77
Mounting base for same .. 3.75

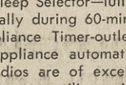
THE FANFARE TWIN STATION INTERCOM
For home, offices, farms and anywhere an intercom is required with a sub-station which can "originate" calls. Remote can be left "open" for baby sitting or dictation, or receive calls from the Master. Cabinets are 8" x 4" x 4' all metal and finished in attractive Grey. Complete with 50 ft. of 3 conductor cable. Operates on 115 volts AC or DC.
Extra Cable 100 ft. 2.50
Extra Remote can be added 7.50
29.95 Value
19.97 PAIR

COMPLETE STOCKS
Cartridges and phono needles carried. Jensen, Sonotone, Shure, Audio Empire, Astatic and many others in stock. Save with Valco Values.

Special—Just Arr'd
LESA AUTOMATIC RECORD CHANGER 44.50
FACTORY LIST PRICE $68.59
* 4-pole motor
* 4 speed with M7D Shure stereo cartridge.

Tone Arm with TURNOVER CARTRIDGE Retractable Mount ..... ea. 2.79

AUTO RADIO VIBRATORS
6V, 4 pr'g.... 1.97
12V, 4 pr'g.... 1.97
12V, 3 pr'g.... 1.97

Dual Head Set
2000 OHM IMPEDANCE. Spring steel headband, fully adjustable. Flexible, cord, 3½ ft. long. with standard phone tips. Weighs only 4¼ oz.
$1.99

SOLDER GUN KIT
Dual Heat 90/125 watt
Instant dual heat soldering gun with trigger switch and prefocused light comes with supply of solder, wire brush, and soldering aid tool. For 110-120 Volts AC only.
Valco Value $7.95 ..... 5.95

CODE PRACTICE KEY
Key has adjustable spring tension and contact clearance. Terminals are provided for head phone connection.
With Buzzer BATTERY OPERATED
Size 8½" x 1⅜" x 2¾"
1.79 ea.

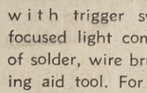
PICTURE TUBE BOOSTER
1.29 ea.

TV Interlock CORDS
TV Interlock Cords for use on RCA, Philco, GE, and other sets. Cords are 6' long.
49¢

Up to 24 Months to Pay

Compare our electronic bargains and see our complete selection! TV Maintenance, Hi-Fi Books and Photofacts for all models. Bring your TV model number with you.
SPECIAL DISCOUNTS TO SERVICE TECHNICIANS

ALL TYPES OF (Nationally Known Brands)
TV & RADIO RECEIVING TUBES
Unconditionally GUARANTEED
40% to 50% OFF

Use Our Do-It-Yourself TUBE CHECKER
We'll show you how! 6 Accurate Tube Checkers—No Waiting.

TELEVISION WALL PLATE
Fits standard outlet box for 300 ohms twin lead-in. Comes with polarized plug and mounting hardware and complete instructions.
99¢

AUTOMATIC TENNA-ROTOR
*With Rotor and Automatic Control Box
Deluxe Model U98
This model is equipped with a control box having an automatic control knob on front of box. Turn knob right or left and rotor turns each way. Takes up to 20 lb. antennas. For heavier antennas use the thrust bearing listed. Operates on 115 AC 30 watts. Rotates clockwise or counter clockwise full 360 degrees at 2 r.p.m. Moisture sealed, factory lubed.
4 Conductor Cable for above, 100' $2.95
Thrust Bearing for Above $2.97

Do-It-Yourself TV ANTENNA KIT
Including High Quality All Channel Dual 6 Element Incline Yagis. Complete with 100 feet heavy duty twin lead. 100 feet heavy guy wire, base, guy hooks, guy rings, insulation, etc. Less Mast Completely pre-assembled, every element snaps out.
Reg. 19.95 Valco Value 12.77

TV Telescoping Masts
HEAVY DUTY GALVANIZED
20 ft. 6.54
30 ft. 10.50
40 ft. 14.28

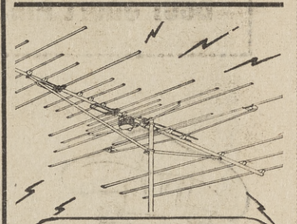
WHY IS THE NEW WINEGARD POWERTRON* THE MOST POWERFUL TV ANTENNA I CAN BUY?
THE SECRET IS THE BUILT-IN TUBE THAT ELECTRONICALLY MAGNIFIES TV SIGNALS 500% OR MORE.
*The Winegard Powertron gives crisp, clear reception . . . even on weak channels. It gives you more distance, more channels. So powerful you can have TV antenna plug-in outlets in every room.
COME IN FOR DEMONSTRATION AND BE CONVINCED

Telephone PICK-UP With Phono Plug
Induction pickup records & amplifies phone conversation $1.95

FM-AM MARINE BAND SHORT WAVE
NOW IN ONE COMPACT PORTABLE RADIO
The AKKORD provides outstanding reception on all wave bands . . . FM, AM, Short Wave and Marine Band and with push button ease. Big 7-inch speaker gives undistorted full volume or low. Technically speaking—among the world's finest listening transistor portables. AKKORD incorporates:
TRANSISTORS: 8 plus 6 germanium diodes
SPEAKER: 7⅛" x 4⅛"
CABINET: Unbreakable—designed in wood covered with leatherette
BATTERIES: 4 standard flashlight cells
ANTENNAS: 2-Built in telescopic di-poles, plus a connection for external antenna if desired.
SPECIAL FEATURES: Pickup and tape recorder socket; continuous tone control.
Regular 129.95 list price ..... VALCO VALUE 69.97
Batteries Extra

CRYSTAL MIKE
Push to Talk Switch
Hi-Quality, with 5' Shielded Cable.
Valco Value $3.29

Valco 25 9 Volt Transistor BATTERY
39c ea. 3 for 99¢

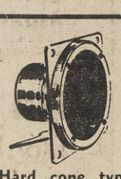
ACOUSTIC SCREEN TWEETER
3.29 ea.
Hard cone type fully enclosed, gold bronze baked enamel. Equipped with rigid base, or may be mounted in enclosured 8 ohms, 15 watts.

17" TV PORTABLE by Setchell-Carlson
Portable television by Setchell-Carlson — expressly designed to bring you 'big-set' performance in light weight, easy-to-handle form. High-powered all-purpose set specially engineered to provide superior reception in local and fringe areas, both in and out of doors. America's finest portable has 17-inch diagonally measured picture tube with 155 square inches of viewable area . . . full-power transformer, efficient silicon rectifiers, long range-cascode tuner, 3 double tuned IF stages and built-in telescopic antenna. All aluminum cabinet and chassis for lightweight quality. Your choice of five decorator colors . . . gold thread ivory, alligator tan, alligator brown, alligator maroon or jet black. Large, comfortable carrying handle. For patio, travel, bedside, playroom.
VALCO VALUE 159.50

Exact TV Replacement KNOBS
We have that hard to find knob

TV CHIMNEY MOUNT
VALCO VALUE 1.49

SHOP VALCO NOW! OPEN 7 DAYS A WEEK
MONDAY THRU FRIDAY 9 A.M. TO 9 P.M.
SATURDAY 9 A.M. TO 5:30 P.M.—SUN. 10-4

3 STORES TO SERVE YOU
Pleasant Hill
Redwood City
San Leandro
VALCO ELECTRONICS Supply COMPANY
PHONE MU 6-1535
1492 CONTRA COSTA HWY. (next to Kinney's Shoe Store) PLEASANT HILL

GRAND OPENING Sale

DOORS OPEN 10 A. M. FRIDAY, APRIL 14, 1500 CONTRA COSTA HIGHWAY — OPPOSITE GREGORY SHOPPING CTR. PLEASANT HILL

1500 CONTRA COSTA HWY.
Across From Gregory Gardens Shopping Center
PLEASANT HILL
PLENTY OF PARKING

OPEN 9 to 9
Mon. thru Fri. Sat. till 6
SUNDAY 10 to 5

FOAM PILLOWS 99c

Plump, soft, non-allergic. Also feather-filled pillows . . . at this low price.

Fiberglas PLANTERS With Brass Stand 1.99

17" in diameter, 27" high. Complete with handsomely designed brass stand.

HOGAN'S SURPLUS

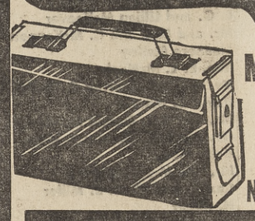

U.S. SURPLUS!
METAL AMMO BOX Waterproof Ideal for tools, tackle, etc. **27c**
New 50-Cal. Ammo Box 99¢

FLASHLITE BATTERIES	5¢
RIFLE BORE CLEANER Can	1¢
O.D. HANDKERCHIEFS	5¢
NYLON ROPE, 50 FT. 500-lb. Test. 100-ft. Nylon Rope—1.32	66¢
HOUSEHOLD OIL 4-oz.	6¢
40" SHOE LACES Heavy Duty	1¢

U.S. SURPLUS!
BUNK BED SET New. Can be used singly or as space saving double bunks **14.88**
BUNK BEDS WITH 2 NEW MATTRESSES 24.88

U.S. SURPLUS!
NEW PUP TENT Heavy canvas—sleeps 2 men! Complete with poles, pins, rope **7.99**

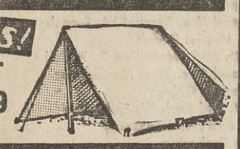

U.S. SURPLUS!
ALUMINUM PLATTER U.S. Marine. Finest rustproof aluminum **44¢**

U.S. SURPLUS!
JEEP CANS 5-Gallon O.D. Cans. Good condition **2.33**

NAVY PRISM TELESCOPE	4.99
HEAD PHONES	1.88
RADAR JAMMER	1.88

Contains parachute, 8-day time clock, transmitter, wire. Gadgeteers delight!

CATHODE RAY TUBE	99¢
Soil Soaker 20-ft. Plastic	66¢
MATTRESS STATION WAGON, FOAM FILLED	9.99

Junior DUFFLE BAG **48¢** G.I. 24-inch

NYLON PARACHUTE 28' diameter. 639 sq. ft.... **9.98** WITH LINE ... 14.99

G.I. PISTOL HOLSTER NEW— ALL-LEATHER **88¢** Complete line of Heiser Holsters ... 2.98

MOST FASCINATING STORES IN U.S.

HOGAN'S SURPLUS

SALE PRICES ONLY AT PLEASANT HILL 1500 Contra Costa Highway

OAKLAND • SANTA ROSA • VALLEJO • PLEASANT HILL

GAZA MATS 48c

Woven fibre mats for poolside picnics, camping, home, etc. 35"x66"

ZORIS 19c

Tough, springy sponge rubber platforms with straps in assorted colors. Women's & children's sizes.

HOGAN'S SURPLUS

RUBBER AIR MATTRESS 3.99

Deluxe heavy duty I-beam construction. Full size.

PILLOW AIR MATTRESS Colorful Blue, Brown, Green and Persimmon Plastic ... **1.88**

4-LB. CELLACLOUD FILL SLEEPING BAG 9.99

Complete line of Sleeping Bags on Display

A deluxe feature bag with 100" zipper — 2 bags form double bag! Water-repellent cover, air and pockets, warm cellacloud fill.

1-gal. PLASTIC JUGS	44¢
FEATHERED ARROWS	19¢
CANVAS CREEL Rubberized	88¢
T-HANDLE SHOVELS	1.49
CAST IRON GRIDDLE New U.S. Navy. Large 12"x24"	2.99
WOOD PACKBOARD Reg. 3.98	2.88
NEW SKI BELTS	2.44

BOWLING BALL BAG **2.88**

Waterproof canvas. Sturdy zipper, Reinforced handles. Identification label.

GARDEN HOSE

25 FEET **99¢**
Plastic—Guaranteed 5 Years!
20-ft. Lawn Soakers 66¢

COAST GUARD APPROVED Fire Extinguisher 9.99

2½-lb. dry chemical extinguisher for boat, auto, home, shop, etc. Compare at 16.95!

COAST GUARD APPROVED Life Jacket 2.99

Adult sizes. Bright orange for easy visibility.

CHILDREN'S LIFE JACKETS Coast Guard Approved 2.49

PICNIC ICE CHEST 3.88

Lightweight fused plastic cooler. Cover converts into tray. Complete protection.

5'x7' TARPS 1.99

New canvas tarps with grommets

GROUND CLOTH 1.99

4'x7' Rubberized Fabric.

HOODED SWEAT SHIRTS 1.99

Fleece-lined with hand warmer muff. Asst. colors. Small, Med., Lg.

SWEAT SHIRTS 99¢ white. Irregs.

BASEBALL BATS

Hard or soft-ball bats. 1.89 val. **99¢**

BASEBALLS

Hardballs or softballs —regulation size. **44¢**

BASEBALL GLOVES 3.99

Finest all leather construction Fielders mitts

FOAM PILLOWS 44¢

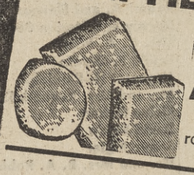

Square or round throw pillows

ALUMINUM PICNIC PLATES 48¢

Popular divided plate—reg. 69¢

G.I. SHOES and WORK SHOES 4.99

Made of finest leathers to take plenty of rugged usage.

TANKER JACKETS 4.99

Navy blue, water resistant outer. Warm quilted lining. Full zipper front.

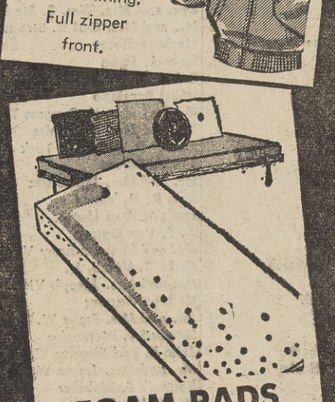

FOAM PADS 3.99

24"x74"x2" Resilient foam, luxurious comfort for mattress, upholstery, etc.

ALSO AVAILABLE IN 3" and 4" THICKNESS AT COMPARABLE LOW PRICES.

Foam Chair Pads 44¢ Comfort you'll appreciate throughout the year!

15-Minute-Red HIGHWAY FLARES 3 for 66¢

For emergency illumination. Every driver should carry several in his car.

31-GALLON GARBAGE PAIL 3.99

Heavy galvanized construction with hinged handles, tight-fitting lid.

REDWOOD STAIN GALLON 99c

Protects and beautifies

OUTSIDE WHITE Exterior Paint ... Gallon	1.88
LATEX PAINT White and 12 Colors ... Gallon	2.44
16-oz. SPRAY PAINT Giant Size. All Colors	77¢
9'x12' PLASTIC TARPS	88¢
50-ft. CLOTHES LINE 100-ft. Clothes Line, 66¢	33¢
Stainless Steel Platter	2.88

BAYONETS 99c

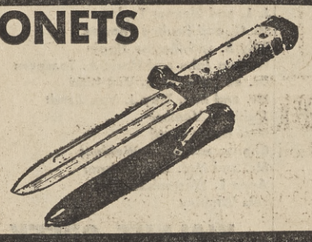

G.I. Bayonets with metal sheath. For wall decoration . . . to make hunting knives, etc.

G.I. BACKPACK 44¢

Heavy duty canvas with adjustable shoulder straps

CAMP COTS 5.88

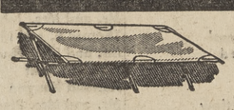

Hardwood frame, heavy white canvas cover. Fold compactly.

2-PLAYER BADMINTON SET 99c

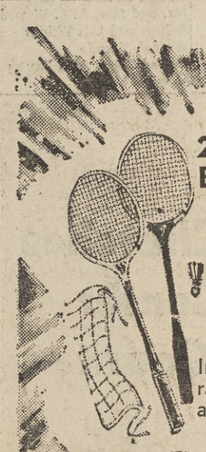

Includes two nylon strung racquets, net, shuttlecock and booklet of rules.

U.S. SURPLUS!
FIELD JACKET Used G.I. Jackets, for Work, Fishing, etc... **66¢**

SAILOR HATS New, white. All Sizes ... **66¢**

U.S. MARINE 100% WOOL PANTS NEW — Full Cut ... **3.99**

U.S. SURPLUS!
50% WOOL Army & Navy SOCKS
4 pair 99¢ Compare at 75¢ pr.

Wool Boot Sox 75% Wool - Cushioned thruout. 1.98 Value ... **66¢**

6 x 15 WIND BREAK

REG. 6.95 VALUE **3.99**
Heavy canvas, grommeted at top and 4 corners. Brand new.

5-GALLON WATER BAG 3.88

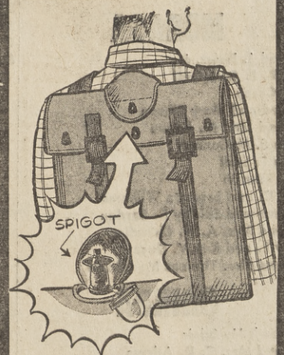

New U.S. Marine w/adjustable straps for carrying or to hang up and use with spigot as water dispenser.

OPEN HOUSING COVENANT

The OPEN HOUSING COVENANT Committee wishes to express its gratitude to the residents of Central Contra Costa County area for manifesting their belief in open housing. Below are the signatures of the vast number of residents who endorsed it:

RECOGNIZING that churches, Synagogues, and other institutions of our society have repeatedly declared that all persons are equal in the sight of God, and are endowed by Him with certain inalienable rights and Recognizing that the Constitution of the United States and the highest court in our land continue to guarantee those rights and Recognizing that attempts to buy or rent living quarters by people of minority groups are often met with various degrees of discouragement or outright refusal, I, the undersigned, desiring to offer concrete evidence of my conviction, hereby covenant with other like-minded citizens in declaring my intention to support in my community the policy of Open Housing.

I HEREBY bear witness that I am ready to welcome into my neighborhood, neighbors on a personal basis without regard to race, color, creed, or national origin.

ALAMO

Stewart Bloom
Willard J. Carmel, Jr.
Frank Cuzzillo
Stanton T. Friedman
Phil S. and Marian W. Grant
William and Marilyn Kauffman
Mr. and Mrs. Albert J. Rothman
Ervin W. Schwarcz

CONCORD

Roy Aaland
Norma Ahern
C. W. and Barbara L. Albin
Gracia J. Allen
Mrs. L. E. Allerdice
Frankand Nordyn Anderson
Guy and Rosaline E. Anderson
Ernest J. and Gertrude H. Ascher
Charles R. Baker
Mrs. Les Bartneck
Abe Bean
Margaret Black
Edyth Blair
Clarisse M. Bois
Douglas H. Bourne, Sr.
Dolores Brennerman
Chalotte Brisley
Mr. and Mrs. William E. Brown
Rose Budin
Ray I. and Jennie Burr
Burton D. and Mary Caldwell
Mr. and Mrs. R. Campbell
Mrs. Eunice Carpenter
Mr. and Mrs. Roy Carter
Catherine Clark
Muriel H. Clark
Robert L. Clipson
Gladys Coates
Charles E. Compton
Regina Cooper
Mr. and Mrs. A. J. Cottrell
Mr. and Mrs. Robert A. Crosby
Russell R. and Marian Crowell
Rev. and Mrs. James A. Culpepper
Phillip J. Daunton
John P. and Joan Davey
Annabelle C. Decker
Mrs. Herman Doan
Carol Donald
Karl O. Drexel
Agnes W. Elfving
Karl Ellingson
David C. and Marianne Ellis
Mrs. E. S. Erickson
Mrs. L. A. Fielding
M. G. Finch
Mr. and Mrs. Don R. Ford
Gerald and Irene Fritzbe
Janet Garcia
James Gauld
Norbert and Mary Gehringer
M. M. Gerard
Col. and Mrs. J. Gestring
Helen Giliam
Winifred Gilland
Adah Graffart
Pearl M. Griffin
David E. Grimes
Robert R. and Helen Grinstead
J. R. Guild, Jr.
Mr. and Mrs. John S. Gumz
H. C. and Lorraine M. Halbach, Jr.
Mary Alice Hamilton
Mr. and Mrs. Charles A. Hammond
Dorothy Hancock
Mr. and Mrs. Archie J. Hanlan
Mr. and Mrs. Lewis Harper
Mrs. Fran Harz
Mr. and Mrs. T. S. Hodgsan
Richard E. and Glenna Holloway
Mr. and Mrs. Arthur Holstein
Grant A. Hooper
Mr. and Mrs. Charles E. Horn
Robert L. Hussey
Mr. and Mrs. Robert L. Hyde
Raymond and Shirley Isaacs
Walter R. Jennings
Mr. and Mrs. Lewis Johnson
Rena Johnson
Ruth A. Johnson
Mr. and Mrs. Dwight L. Johnston
Bruce L. and Enid Jones
Mr. and Mrs. I. C. Jones
Mrs. Roberts S. Jones
Martha H. Jordan
Theodore C. Kann
Mr. and Mrs. Paul Katz
Patricia Kelly
Dodi Kimball
Mr. and Mrs. John C. Kinsey
Mrs. Robert D. Kistler
James R. Knight
Orlando Lamont
Kohn K. Latham
F. J. Lawson
Mr. and Mrs. Robert K. Leland
Donald E. Loeffler
Marvin H. and Ruth D. Lincer
Dale Long
Mr. and Mrs. Wm. A. Longshore, Jr.
Stella Lundeberg
Mr. and Mrs. Dan Ludwig
Mr. and Mrs. Arthur MacKinly
Susannah E. March
Sandra A. Martinez
Albert J. and Helen R. Massey
John G. Mauthe
John G. and Aida Mauthe, Jr.
Flora W. McBride
Doris McCullough
Mr. and Mrs. K. W. McMillan
Mabel A. Milhan
Mr. and Mrs. O. Moen
Jean Mohn
Ben Moore
John R. Moore, Jr.
D. S. Morgan
Hugh Morrison
Mr. and Mrs. Kenneth Moser
E. R. Nash
Mr. and Mrs. Dean Nelson
Mr. and Mrs. J. G. Nelson
Raymond Nelson
Edna New
Mr. and Crs. Richard Newell
Eunice Nicholsen
L. C. Nicolesi
Mr. and Mrs. R. B. Onefield
Don Osttund
Mr. and Mrs. J. Patterson
Robert O. Patterson
David W. Peters
Judd B. Peterson
J. D. Pettigrew
Mr. and Mrs. M. S. Petullo
Michael S. Petullo
Arthur T. Pitts
Mrs. James Powell
Clyde W. Preston, Jr.
Arie Radder
Mr. and Mrs. Craig Z. Randall
Mr. and Mrs. Robert W. Reasoner
Edward Riddle
Monica Roach
Mrs. J. L. Rodriguez
Patricia R. Rosenthal
Mr. and Mrs. Ken Roush
Margaret H. Runyon
Benjamin O. and Margaret Russell
Valerie Jean Schubert
D. O. Schussler
S. P. Selznick
Mrs. A. C. Shafer
J. E. Silvia
Matilda Simmons
Mrs. E. A. Smith, Jr.
Gerald R. Smith
Leslie Snow
Gerald P. Snyder
Joyce Soria
Janelle and Linda Spencer
Dennis Stevens
Mrs. Jean P. Strawbridge
Marjorie A. Studebaker
Robert Taines
William H. Taplin
Olive Tarr
Mr. and Mrs. M. J. Taylor
Lon K. Thiefrerwood
Rex E. and Virginia Thomas
Walter and Margaret Tilcock
Mr. and Mrs. E. L. Tonningsen
Charles Tweddell
Barbara Underwood
Kenneth Van Cleve
George Van Meter
Harold Van Meter
Robert K. and Elinor Vasey
Laura von Mosch
Richard A. and Patricia Walker
W. S. Walker
Dr. and Mrs. H. Wall
Mary Walsh
A. Terrence Webster
Irving M. Weisberg
Ellen Whitson
H. Elise Williams
Mrs. John Williams
Mr. and Mrs. R. W. Winslow
Mr. and Mrs. Richard L. Wisowoty
Mr. and Mrs. Phil Woolcott
Arlene Wynn
Elinor Young

DANVILLE

Janet A. Barrett
Rev. Julius M. Bensen
Laurence Campanale
Mildred Carlock
Margaret M. Edmunds
Estelle H. Graff
Mr. and Mrs. T. E. Hillard
Felix and Renee Kleeberg
Manfred Lindner
Mr. and Mrs. Merritt F. Mann
Mrs. E. W. McDonald
Mrs. Paul A. McDonald
Leon Meier
Lloyd E. and Lucy Mish
G. Lawrence Moison II
Marcel W. Nathans
Mr. and Mrs. R. L. Neff
Fred H. Potter
Charles G. Reding
Mrs. A. W. Rees
Keith and Doris Rees
Mr. and Mrs. Carl A. Rouse
Robert O. Short, Sr.
Marjorie C. Short
Mr. and Mrs. Richard Stansberry
W. A. Steenberg
Mrs. Elizabeth E. Taylor
Mrs. M. D. Thompson
Robert Tsu
Charles and Eileen Violet
R. Fenton Zenger

LAFAYETTE

Marge Adams
Mr. and Mrs. Don C. Allison
R. M. and Elizabeth L. Alpen
Kathleen R. Anderson
Mr. and Mrs. John L. Annis
Mr. and Mrs. James W. Art
Audrey F. Ayers
C. Margaret Baldwin
Kenneth N. and Dorothy Beadle
Eleanor Bellegarde
Orton D. Bergren
Robert M. and Jane Birnbaum
Charles C. Bishop
Walter C. and Caryl Bishop
Mr. and Mrs. M. H. Blaisdell
Ralph Boghosian
Wm. E. and Barbara F. Borowiak
Virginia S. Brandes
Nan H. Brooke
Lillian E. Bruetsch
R. E. and Theresa Burger
Robert J. Callan
William and Margaret Cameron
Jeanne Christy
Mr. and Mrs. R. H. Clapp
R. C. and Betty Clark
Percy E. Cohn
D. B. Condit
Mr. and Mrs. J. S. Connery
Leslie and Patricia Corsa, Jr.
Mr. and Mrs. L. D. Courtright
Mrs. J. W. Cravagan
W. L. and Elsa E. Culbertson
John H. and Ruth Cusack
Lee B. and Lucile Davenport, Jr.
Amy B. Davies
Joan Denkler
Eugene and Elena deProsse
George T. Dibble
David A. Dolgin
Mr. and Mrs. R. E. Echols
Mr. and Mrs. Roy F. Elke
E. and Martha Engelbert
C. O. Eslinger
Margaret Ewert
Neil E. and Barbara Falconer
Mrs. Jean Fehr
Mr. and Mrs. Donald H. Fibush
Hazel L. Fogg
Donald W. and Marilyn Freeman
Lloyd L. Gallardo
Mr. and Mrs. Carlton W. Garske
Gordon H. and Barbara Goff
Henri and Mollie Goldberg
Joseph and Janet Golden
Mr. and Mrs. Sam Goldeen
Dr. and Mrs. Thomas W. Green
M. Greenstein
Fred and Agnes Haisley
Willis and Marjorie Hallock
Mrs. George L. Hammond
Richard and June Hanna
Robert D. Harrison, Jr. and family
Jule Harter
Mr. and Mrs. Robert J. Henry
R. E. Hernandez
Mr. and Mrs. D. Highiet
Mr. and Mrs. Orville L. Hill
Mrs. Carl Hoebner
J. S. Holliday
Ruth E. Hotes
Fred W. Hunton
C. Husby
Julian E. and Carol Anne Imig
James M. Jennings
Arless L. Johnson
Mr. and Mrs. J. Richard Johnston
George G. and Jean A. Jonas
Channing and Janet Jones, Jr.
Robert and Patricia Kahn
Mr. and Mrs. Bernard Kaplan
Felix J. King, Jr.
Frederick A. and Corrine Kirsten
Albert and Ruth Kostlan
Mrs. John Krummack
L. M. and Doris Larson
Richard S. and Bernice Lazarus
John D. and Patricia Leslie
Mr. and Mrs. J. D. Limmon-Kane
Mr. and Mrs. Harold Lind
Richard R. Lininger
Frank E. and Catherine Locke
Mrs. A. Lossow
Robert S. and Marian K. Love
Leiore Lundholm
Carol Lynn (Mrs. Jack Cook)
W. Benson Mack
Lowry Mallory, Jr.
Elizabeth H. Malloy
Mr. and Mrs. Darwin A. Mann
Betty Manning
William L. and Virginia Mariner
Mrs. Al Marshall
Mr. and Mrs. D. Massoni
M. A. Mattal
LeRene Mattson
Byron V. Maynes
William C. Mays
Mr. and Mrs. John McCombs
Gene McGaffey
William D. and Lyn McKee
James K. and Virginia Mitchell
Mr. and Mrs. Michael Montalbano
J. E. and Elizabeth H. Neighbor
C. C. Nimmo
Mr. and Mrs. W. L. Noon
Mabel A. Owen
Mr. and Mrs. Howard F. Palmer
Mr. and Mrs. Fred L. Payne
Mr. and Mrs. Karl J. Peterson
Margery Rae
L. Raffo
Elizabeth Roberts
Ellen Roberts
Rabbi and Mrs. David Robins
Richard Rockwell
D. M. Sanford
Paula Sapper
Ruth Sawyer
Joel W. Scarborough
Bernice Scharlach
Thomas J. and Mary Ann Silva
Mr. and Mrs. Herman Silverman
Philip J. and Catherine Sinnott, Jr.
Jerome M. and Eleanor Sivesind
Fred and Helen Solomon
Harry S. Sommer
Alan D. and Elizabeth Southwell
Mr. and Mrs. P. H. Springman
Fortney H. Stark
E. B. and Katherine St. Aubin
Zelma Stead
J. Stenson
Donald Sterns
Mr. and Mrs. S. Sterns
Robert F. and Barbara Suczek
Patrick L. and Elizabeth Sullivan
Mr. and Mrs. Irving Taylor
W. E. Teutschel
Marian Tickner
Wm. C. Thomas
Glenn H. and Valeria Turner
R. W., Edythe and Leslie Underhill
H. W. and Doris von Colditz
Stanley W. Walgren
Mr. and Mrs. Harlen P. Wallingford
Paul and Mary Walters
Howard and Helene B. Weber
Mrs. Hans Wendel
Robert A. Werum
Janice H. Wood
Jasper W. and Carolyn Woodruff

MARTINEZ

Mr. and Mrs. C. D. Blacketer
H. Boyce Brooks
Mr. and Mrs. Joseph H. Clark, Jr.
Robert C. Conrady
Olive E. George
Gail Hagland
William P. Hamilton
Mr. and Mrs. Paul K. Hutchins
Sam and Ruri Kitabayashi
Robt. Burns and Betty Marie McAulay
Mary H. McDonald
M. Rosengarten
June Rubick
Anna Seiler
Daird D. and Helen G. Smith
Mr. and Mrs. Gene Thomas
William and Frances Weinstock
Alvina Zeeb

MORAGA

Edward J. Bisiar, Jr.
Mrs. R. F. Campbell
Jean Casey
Richard and Mary Ellison
Mr. and Mrs. M. Kayne
Helen S. McConnell
Helen F. Stoll
Betty Warren
Larry C. and Lauretta Williams
Stephen and Shirley R. Barden
Mr. and Mrs. A. H. Chandler
Harry L. and Kay V. Ducey
Mr. and Mrs. Thomas Mackenzie

ORINDA

Elizabeth M. Adair
Mr. and Mrs. C. D. Adams
Dr. and Mrs. Edward Adams
Mr. and Mrs. W. E. Ahola
J. Gordon and Harriet Ainsworth
Mrs. William Allen
Burton C. and Mildred V. Allyn
Robert S. Alvarez
Mr. and Mrs. Paul Ammen
Mr. and Mrs. John A. Anderson
Paul Anderson
Mr. and Mrs. Arnold O. Anderson
Leland T. and Martha Atkins
Mr. and Mrs. Cyril P. Atkinson
Helen E. Ausenbaum
Ruth E. Ayres
Mr. and Mrs. Donald W. Badgley
Charles F. and Doris C. Banfield
Marion L. Baker
Juroslav G. and Gloria Balas
Mr. and Mrs. Lance Barden
Ann L. Barnes
Thomas Barron
Paul H. and Mary Barrett
Mr. and Mrs. Richard Bartle
D. R. Baugh
James L. Beatty
Mr. and Mrs. Raffi Bedayn
Mrs. J. Bell
Magnus B. and Jean Bennedsen
C. T. Bergren
Jean Bigham
Mrs. Charles E. Blevins
Beverley N. Boise
Mr. and Mrs. A. Bojarsky
David C. and Jane B. Boone
Louis and Mary Bosa
Jeanne E. Bottjer
Dr. and Mrs. J. M. Boulware
J. Ray Bowen
Mr. and Mrs. James Boyd
Dr. and Mrs. Bryce Boyer
Mr. and Mrs. Lynn Bramkamp
Gilbert and Barbara Brase
Howard J. Brazee
Merril L. and Camille Brent
Mr. and Mrs. L. Brewer
Elizabeth Brock
Rev. Melvin R. Brown
Marjorie C. Bregar
Gerhard Burde
Phillip D. Bush
Dr. and Mrs. Edwin Byer
Rev. and Mrs. C. Corwin Calavan
Duncan D. Campbell
Mr. and Mrs. James S. Campbell
Mr. and Mrs. David Carlson
John B. Cartwright
Mr. and Mrs. Lynn D. Casto
Mr. and Mrs. W. T. Chapman
Betty Chilton
Mr. and Mrs. Walter E. Cristie
D. A. and Dorothy Clarke, Jr.
Jacqueline Clark
M. A. and Mildred S. Clayton
R. D. Cleland
David and Betty N. Coleman
H. Ray Coleman
David O. Collamer, Jr.
Mrs. Prentiss Combs
C. E. Compton
Mr. and Mrs. R. Conover
Mrs. Laura Cooper
R. L. Copenhagen
Mr. and Mrs. Frederick G. Cook
Mrs. William L. Cook
Bert N. and Blanche Corona
Mrs. Fred S. Crenshaw
Mr. and Mrs. John A. Cronin
Virginia Cundiff
Mr. and Mrs. W. E. Cunha
Garniss and Dorette Curtis
N. H. G. and O. P. Daniels
Lee Stuart and Patricia Darrow
Dorothy L. Darwall
Frank C. and Dorothy Davis
Mrs. O. L. Davis
Mr. and Mrs. Robert M. Davis
Mr. and Mrs. Carl H. Deal
Mr. and Mrs. W. J. DeFaria
Emily Desmond * (d)
John Hunter Detmold
Marriott Dickey
John and Sue Dodson
Mr. and Mrs. W. J. Dodson
Jack and Patricia Domito
Rita Dunn
Marion P. Dunning
Jerome H. and Gwyneth G. Donchin
Dwain E. Duis
Priscilla B. Easterbrook
K. D. and Rebecca Edwards
Mr. and Mrs. Fred Egli
Maurice and Dana Frances Ellison
Pierre A. and Karen A. Favre
Nancy C. Farrell
Mr. and Mrs. William R. Fearey
Donna K. Fetzer
A. Howard Fieldsteel
John M. Fitzsimmons
Mr. and Mrs. Wm. H. Fletcher
Mrs. Harold H. Forbes
Mr. and Mrs. J. J. Fuerst
Mr. and Mrs. Jay Fox
Ted and Stella S. Freedman
Mr. and Mrs. Samuel W. French
Mrs. Harriet Fridell
Lee D. and Jacqueline D. Fridell
Mr. and Mrs. Wm. M. Gagnier
Louise M. Gaines
E. W. and Ruth W. Fallentine
Paul and Florence Garay
Joan Garbarino
Oliver H. and Theodosia G. Gardner
Mary G. Genesy
Naomi Giddings
Norman Giem
Mr. and Mrs. Oscar Giem
Lavinia C. Gilbert
Hazel Gilmore
Frank and Marilyn Gohr
Constance Stone Goldeen
Mrs. Rudolf F. Grah
Edward Graham
William T. Gripp
Joseph H. Gumbiner
Mr. and Mrs. Arthur P. Haag
Mr. and Mrs. David P. Hackett
Mrs. Kenneth L. Halbert
Ralph C. Hall
Marian E. Hamilton
Thomas G. and Joanne P. Hand
Mr. and Mrs. C. W. Hanks
Mr. and Mrs. D. N. Hanson
Constance Hardy
Prof. and L. A. Harper
Earle E. and Marion Harris
Stanley R. Harris
Ernest E. Hart
Jim and Jacey Hart
Mr. and Mrs. George W. Hauer
Richard G. Heggie
Paul A. Heist
Lucy H. Henderson
Dan and Shirley L. Henke
Mrs. Carol Hanrikson
Dr. and Mrs. Robert Hill
Mrs. M. L. Hilliker
Frederick B. and Letitia Hilmer
Mr. and Mrs. Charles K. Hogle
Mr. and Mrs. Blair E. Holland
Howard V. and Karolyn Holler
Eugene Horwitz
Mr' and Mrs. John C. Howard
Rose D. Howard
Fred K. and Nancy Howell, Jr.
Mr. and Mrs. Jack Hubner
Barbara J. Hudson
Joyce Hughes
Charles and Nancy Hunt
Mr. and Mrs. James G. Hupp
David Hupp
Mr. and Mrs. Sutherland Hutton
Mrs. Martin V. Jacobs
Mr. and Mrs. M. E. Jacobson
Mr. and Mrs. Walton C. James
B. H. and Eileen H. Jeffcott
Mr. and Mrs. Philip Jelley
Frances Jewel
Mary Johanson
Mr. and Mrs. R. C. Johnson
Fred F. and Estelle Johnson
Helga Jean Jolly
David H. Jones
Mr. and Mrs. William H. Jones
Dr. and Mrs. Donald M. Jonte
Carl Jorgensen
Mr. and Mrs. Fred J. Joyce, III
Mr. and Mrs. Robert Karplus
Frank and Dennie Kastner
Oliver Kellogg
Marvin G. Kennedy
William D. Kent
Alice Kermeen
Mr. and Mrs. Quentin Kerns
Margaret C. Kessler
Dr. and Mrs. Stewart Kimball
Herbert J. and Miriam King
Carolyn M. Kinosian
Mrs. Stephen A. Klein
Carl and Jean Kolbeck
Eugene E. and Diane S. Kubly
Emile and Margaret Lacrampe
F. Deane Langworthy
Louis and Ethel W. Lazaroff
Mr. and Mrs. John LeBerre
Mrs. Richard Leland
Rals A. and Dana C. Leven
Mrs. Evera M. Levy
Paul and Bettina Lieber
Karl A. and Lois R. Limbach
Rev. and Mrs. Sigurs T. Lokken
L. E. Lorensen
George Loshbaugh, Jr.
Mr. and Mrs. Gerald F. Loughman
Max Lund
Mr. and Mrs. Robert Luthy
Robert D. and Lois Lynds
Cameron K. Lyon
S. H. and Katherine Madin
Mr. and Mrs. F. L. Maker
Benjamin E. Mallary
R. S. Manlove
Mr. and Mrs. George P. Marr
Mr. and Mrs. Ronald P. McArthur
Mr. and Mrs. William G. McCarthy
Mr. and Mrs. John McGuire
Mary D. McKee
L. G. and Lillian McKeever
Mr. and Mrs. Jim C. McKennon
Eleanore McKoy
Mrs. E. L. McNeely
Mr. and Mrs. Murray C. McNeil, Jr.
David C. Mervin
Mr. and Mrs. Gerald M. Meyer
Mr. and Mrs. Thomas F. Mika
Della Miles
Mr. and Mrs. Kirk Miles
Carl C. and Floral E. Miller
H. Miller
Mr. and Mrs. Rhys D. Miller
Wayne F. and Joan B. Miller
Dr. and Mrs. Donald H. Minkler
Frances Molofsky
Marie Monahan
Lucretia Moog
Betty L. Moore
Mr. and Mrs. Elmo Moorehead
Mrs. Mabel Moorman
Mr. and Mrs. Michael J. Moravosik
A. P. and B.V. Morse
Mrs. E. J. Moser
Lois Ness
Sven Nissen-Meyer
Mr. and Mrs. Frank C. Newman
Mr. and Mrs. Andrew J. O'Brien
Mrs. Sabine O'Flaherty
Mr. and Mrs. Chester T. O'Konski
Mr. and Mrs. D. R. Olson
Jane W. Owen
Mr. and Mrs. George Pappas
Dr. Roderic B. Park
Zelma Parker
Edward A. Patterson
L. G. and Jewell H. Patton
Susan B. Peake
Art and Marilyn Pennebaker
Alan and Charlotte Peter
Eugene and Kathryn Petersen
Theresa Picard
Doris Prager
Jean L. Puckett
Emily T. Randall
Mr. and Mrs. John D. Reader
Jean E. Rees
Paula Reese
Mr. and Mrs. Charles T. Reid
Linda Rae Renwick
Dr. and Mrs. B. Resnick
Wilbur R. Rice
Mr. and Mrs. Edmund H. Richard, Jr.
Charlotte C. Reeser
Robert M. and Kleona Rigney
Donna L. Riley
Mr. and Mrs. John Roberts
Mr. and Mrs. F.C. Robinson
Reg and Christine Robinson, Jr.
Mrs. R. W. Rochester
Donald W. and Chantry Rogers
Mrs. Phronsie Rose
Dr. and Mrs. Leonard Roth
Mr. and Mrs. Wm. R. Ruhland
Peter and Marcia Ryan
Anna Park Ryan
W. M. and Margery Sawyer
Mr. and Mrs. Robert Schmidt
Mr. and Mrs. Virgil Schrock
Helen Schuyler
Alan W. and Gail Searcy
Edward H. and Wanda Senz
Don W. and Jeanie Sheldon
Thomas and Elizabeth Jolly Sibary
Mr. and Mrs. Wm. R. Sibbett
Simon Siegel
Mrs. Millard S. Simon
Ruth Gullion Simpich
Mr. and Mrs. O. R. Sloan
Mr. and Mrs. George B. Smith
Mr. and Mrs. James C. Smith
Mrs. Thelma R. Sommers
Joseph P. and Genevieve M. Spicer
Ernest J. and Roberta Spiegl
John D. Spiegl
Mr. and Mrs. Parker Stack
Ronald W. Stark
Mrs. W. A. Stanaitis
Curt Stern
Evelyn Stern
Holly Elisabeth Stern
Mr. and Mrs. C. M. Strong
Mr. and Mrs. John H. Studley
Florence A. Sullivan
Mr. and Mrs. Floyd Svensson
Fred H. and Margery Tarp
Mr. and Mrs. R. M. Teeter
Hanna H. Teiche
Bernard and Margaret Teitelbaum
Alice Thomas
Quentin M. and Elizabeth H. Thompson
S. G. and Alice Thompson
Leslie M. Thor
F. B. and Merle Tobias
Mr. and Mrs. Thomas Trambls
Mrs. P. Treguboff
Russell and Emma Usinger
Mr. and Mrs. Kelsey Van Every
Mrs. J. P. Gelder
Lyndon and Janice Vivrette
Margaret S. Vrettos
Mr. and Mrs. George Vurek
Jane A. Wade
Charles D. and Betty Wagner
Dr. and Mrs. Milton S. Waldman
Norman T. Walter
Susannah J. Walters
Wilfred H. Ward
Mr. and Mrs. K. A. Warfield
David and Jean Warren
James C. and Eleanor Wasley
Jeanne Watkins
Robert S. Watson
Florence W. Weber
Betty Weber
Meyer and Mildred Weiner
Mr. and Mrs. Milton Weiner
Mr. and Mrs. B. W. West
Eleanor White
Maude P. White
Mrs. K. Wickerath
Mr. and Mrs. Arleigh Williams
Mr. and Mrs. Robert Williams
Gloria Winters
Harold and Beth Witt
Janet Yager
Mr. and Mrs. A. Yededia
Janie E. Young
Henry and Marcia Zacharias

PACHECO

Stephen and Shirley R. Barden
Mr. and Mrs. A. H. Chandler
Harry L. and Kay V. Ducey
Mr. and Mrs. Thomas Mackenzie

PLEASANT HILL

John J. Ahern
Jane B. Armstrong
Rev. William Backus
Avonne D. Ballin
Andy Baltzo
Barbara Becker
Mr. and Mrs. Jack Biedermann
Mrs. A. Biersteker
Mr. and Mrs. R. G. Borgman
William F. and Maybelle R. Brain
Allyn D. Briggs
Edward C. and Joan Calhoon
Mr. and Mrs. Eugene C. Callahan
Louis S. Cannon
Dean E. Chapman
Mrs. Pablo Chavez
Hernene M. Claar
Mr. and Mrs. Kenneth Clark
Edythe Connolly
Kenneth W. Cook
Ellis Cripe
James M. and Elizabeth Crothers
June Dalton
Virginia Dane
Mr. and Mrs. H. L. Ensminger
William S. Flood
Mrs. Chas. Gaston
Mr. and Mrs. E. E. Goerke
Gerald and Ruth Goldberg
Leonard J. Goldberg
Eleanor Greenfield
Charlotte L. Grote
Mary Lou Hanlon
James and Elaine Higgins
Wm. J. Hill
Russell L. and Carole Hodgson
Mary Hogan
Eugene C. Ingalls
Fred Katzburg
Mr. and Mrs. Joe Katzburg
Cordon R. Kerns
Patience T. Kiely
Wm. H. and Pearl Koch
Kenneth F. Koetitz
Mrs. Arthur J. LaFond
Henry D. Lancaster
Ann Leach
Richard W. and Jacquelyn Leash
Lynn Lewis
Beryl R. Lloyd
Thomas B. Lukers
James C. Mackey
Alan and Margaret MacLane
G. D. and June Adele Mallory
Mr. and Mrs. W. D. Mason
Farley and Joyce McBeth
Gilbert D. and Marilyn Mead
Sybil A. Miner
Maurice A. Nelson
Patricia Nesset
Peter F. Neumeyer
Mr. and Mrs. P. E. Owen
William G. Panschar
Mrs. Byrle S. Petersen
Clifford E. Phipps
Mr. and Mrs. Russell Pigott
W. F. and Betty Pruitt
Mr. and Mrs. D. B. Purscell
Mr. and Mrs. R. J. Rapida
Aldo Rocca
Ruth Roskelley
Olive H. Ryland
O. A. Samson
Charles K. Sapper
Robert J. Seymour
Blair and Ann Simpson
Leon R. Sloan
Ira and Beverly Smith
Herbert G. Smith
Ronald L. Standring
Theodora Sundin
J. L. and Eleanor Taylor
M. O. and Pauline Thomas
Billy B. and Martha Tippin
William John and Marie A. Toaspern
Dr. and Mrs. G. L. Van Laan
Mr. and Mrs. Troy J. Van Zandt
Jackie E. Voelker
Mrs. Helon Ward
Charles and Diane Weidner
Mr. and Mrs. Carl Weisner
Anne E. Westenback
Lela Whatley

WALNUT CREEK

Jess Abramovitz
Pierre and Frances Achener
Harry A. and Peggy Akers
Mrs. Dale Andersen
N. L. Andersen
Ralph H. and Elaine Anderson
Ramona Anderson
Mr. and Mrs. Theo Anderson
Mr. and Mrs. John Apostal
Mr. and Mrs. Gerald D. Appel
Mr. and Mrs. James K. Baird
Bette Bowman
Mrs. Leonard L. Barker
Mr. and Mrs. Donald I. Bartlow
L. D. Barnes
Mrs. John J. Beachman
Garetto Beisher
Mr. and Mrs. Jack Belknap
C. L. Bellamy
Mrs. J. D. Bender
Mr. and Mrs. Wm. Benjamin
Mr. and Mrs. E. Berliner
O. R. Bernhardt
Louis M. Bernstein
Eldo and Adeline Bianchi
G. Bigelow
Paige and Peg. Binker
Wallace and Lucille Birnbaum
George B. Blackmoore
James V. and Margaret Blake
A. V. Blythe
Thomas D. Bond
David Bortin
James E. Bowman
K. E. Bradshaw
Arthur and Elenor Briggs
Mrs. P. K. Brown
Mrs. Burl Briedoker
David and Elizabeth Bryant
Margaret Bublitz
Patricia Burge
Raymond V. and Velma Burk
Mr. and Mrs. H. E. Butzback
Robert and Rosemary Caldwell
Lois S. Capps
Mr. and Mrs. R. N. Carlile
Mrs. W. N. Carlson
Ken and Robin Carnahan
Mr. and Mrs. Richard Cartano
Nevin and Blanche Cavero
Robert J. Chambers
Barbara J. Chance
Mr. and Mrs. J. G. Charles
Charles and Lillie Chase
James and Carol Chidy
Richard and Muriel Chiolis
Mr. and Mrs. Lester Clark
Mrs. Sylvester Clark
Lois C. Cline
Charles R. and Rosalie Clover
Frances S. Coellio
Norman H. Colby
Mr. and Mrs. Larry Coleman
Francis B. Collier
Stanton and Abigail Conwell
Mr. and Mrs. A. O. Cooperrider
Mrs. Lawrence P. Corbett
Mr. and Mrs. Ray Covington
Harold and Donna Cox
Alice C. Craig
R. Crandell
Mr. and Mrs. John Cressman
Harold B. Curtis
Neal and Florence Dalley
Arthur P. and Carole Danzig
Mr. and Mrs. E. P. Davies
Colbert S. and Cornelia Davis
Kenneth M. Dean
Marcia D'Esopo
Mrs. D. J. Desper
Mr. and Mrs. David Deutsch
Raymonde Deutsch
Dr. and Mrs. Howard A. Diller
Patricia J. Dippo
Mortensen and Jean Doran
Mr. and Mrs. Charles B. Dorsett
Francis and Patricia Driscoll
Jack and Phyllis Dunbar
Gladys Edwards
Mr. and Mrs. Robert C. Eiffert
Tad Eisenman
Mr. and Mrs. F. W. Eitzel
Robert and Lois Ensor
Mrs. I. G. Essayen
Robert G. Fairfield
Bert Farrell
Stephanie Ferguson
Bryant and Trudie Fishback
Carl W. Fisher
Charles K. and Roberta Fisher
James L. and Susan Fisher
Celeste K. Ford
Kenneth V. and Emily Fordyce
Mrs. Irwin G. Fowler
Mr. and Mrs. Wm. R. Fox
Mrs. C. Faye
George and Molly Fujioka
Mrs. F. C. Garcia
Aaron S. Gilmartin
Dorothea Gissen
Dora G. Good
Alan and Mary Jane Goodban
H. R. and Blanche Goodenow
Dr. and Mrs. Alvin Goren
Mr. and Mrs. E. O. Grace
Mr. and Mrs. Paul Graham
Russell E. and Evelyn Grater
Mr. and Mrs. James W. Graves
Frances N. Gray
Daniel E. and Patricia Green
Barbara Greene
Marguerite Grissette
Dolores Groh
Eugenia Grossoehme
Mr. and Mrs. Richard Grover
Mrs. V. P. Guinn
Dr. and Mrs. M. R. Gustavson
Bob Haines
N. A. Halloran
Mr. and Mrs. Daniel P. Halstead, Jr.
Walter and Jean Hambleton
Mark Hammer
Lydia E. Hammonds
Fred W. Hansen, Jr.
Jo Ann Harry
F. S. Harter
Mr. and Mrs. C. W. Hatch, Jr.
William H. Haulens
W. M. Haunschild
John and Elaine Hawthorne
Paul E. Hays
O. Hedges
Shirley Heiser
Helen L. Henry
J. B. and Glenna Herod
Mr. and Mrs. G. T. Hills
Mr. and Mrs. Albert Hindes
Richard W. Hoff
Mr. and Mrs. J. Hohmann
Laura Holladay
John R. Hollis
T. W. Holmer
William and Elizabeth Holzwarth
Keith A. Hook
Mr. and Mrs. Wm. H. Houff
G. A. and Helen Hough
Leon Hump
Robert C. and Helen Hurlbert
Mr. and Mrs. Richard A. Hurley
Julia C. Iacopetti
Harold and Mimi Jaffe
George W. and Donna Jaidar
Richard G. James
Helen R. Janis
Mr. and Mrs. Donald Judd
John R. Kalberg
Gloria Kaprielian
David and Bette Keating
Mr. and Mrs. John G. Kelly
Thomas E. and Marie Kendall
Mr. and Mrs. Paul Kennedy
Glen W. Kent
Harland Kenyon
Mr. and Mrs. Pierre Kenyon
Dana and Sara Kilgore
Mr. and Mrs. George W. Kilian
A. and Marry Anne Kimball
Stuart Klitsner
Margaret Knott
R. C. and Mary Korhummel
Mr. and Mrs. Roman Krapf
Lillian R. Kreider
Mr. and Mrs. Albert J. Kritscher
H. E. and Gladys C. Kunter
Mr. and Mrs. Robt. J. Lacompagne
John D. and Anne Lane
Maxine Lane
Mr. and Mrs. Philip Langley
Mr. and Mrs. Louis A. Latner
Barbara Ledbetter
Nancy Leite
Edwin S. Lewis
Gene S. Lim
Robert O. Lincoln
Todd M. Lindberg
Mrs. Arle Lommel
Mr. and Mrs. Jack W. Long
Barbara R. and Mabel Love
Dr. and Mrs. Alfred Low
Robert W. Luhr
Mr. and Mrs. Scott Lynn
Mrs. Sharon W. Lyons
Dr. and Mrs. Gordon MacBeth
Mr. and Mrs. Raymond A. Maddux
Robert Magoffin
Mr. and Mrs. Harold W. Maloon
F. W. and Lucille Marcus
Doris L. Marliove
G. T. Martin
Jean Martinez
Mr. and Mrs. Robt. A. Matthews
Armand L. Mauss
Louise M. McCurley
Mr. and Mrs. Alan J. McGregor
Mr. and Mrs. G. B. Miller
Lowell A. Miller
Lillian Mitchell
Eugene and Catherine Moloney
Elsie Monroe
J. R. Montin
Mrs. Robert S. Moon
Dr. and Mrs. Paul E. Morentz
Nancy W. Morgan
Robert and Susan Mosley
Judith Mueller
Paul Mullinger
Harold and Mildred Mumford
Mr. and Mrs. Shiro Nakano
Sumi K. Nakashima
Dr. and Mrs. H. P. Noyes
James A. Oliver
Connie Owens
Imelda C. Owens
Harold and Mary Oxsen
Douglas R. and Betty Page
Dr. and Mrs. M. N. Papadopoulos
Lloyd and Doris Parsons
Mrs. M. D. Peevey
Beverly J. Perkins
Greta Pieper
David and Florence Pierson
V. A. and Ellen Plumb
Frank and Judith Politzer
Thomas K. Pope
Richard F. and Maybell Post
Robert A. and Eleanor Pound
Harvey and Marion Powelson
Mrs. C. A. Price
Emilio F. Quinto
Margaret N. Randolph
Mr. and Mrs. Kenneth Rettig
Elaine Richert
David Rifkin
Sonya Rigler
Mr. and Mrs. B. A. Robbins
Marie M. Roberts
Howard R. Robie
Andrew M. Robinson
Harold and Julie Robinson
Baya Rocklin
Rev. and Mrs. David H. Romeis
Louis and Esther Roseman
Mrs. Leland Russell
Mrs. M. M. Russell
Mrs. E. C. Sanford
Harold V. Schilling
H. E. Schmitz
Mr. and Mrs. Wm. G. Schnler
Dr. and Mrs. J. A. Schring
Linda Shwindeman
Mr. and Mrs. Raymond A. Seichter
Fr

ORINDA SUN
Friday, April 14, 1961

Teachers for Mentally Retarded Hard To Find

State Assembly Jerome Waldie spoke to the members and guests of the Council for the Retarded recently.

Waldie is a member of the standing committee on education, which has been holding hearings on the education of the mentally retarded children.

In comparing the programs, Waldie pointed out that the mandatory "educable" classes haxe 36,000 children enrolled in California, why the voluntary "trainable" classes have 2300 children enrolled, although there is a potential of 9000 students.

Many "trainable" programs are supported by private organizations, but they do not have enough public support or sympathy, said Waldie.

WALDIE spoke of the shortage of teachers of the mentally retarded.

There are 237 5teachers (most are properly credentialled) for educable classes and 208 (30 per cent not accredited) teachers for trainable classes.

Part of the shortage is the fault of the state.

Trainging facilities are almost non-existent for potential teachers of the mentally retarded.

San Francisco State College is the main training facility. There is no Ph.D. available in mental retardation education.

The California Council for Retarded Children is helping Waldie support legislation offering financial aid to potential teachers of the mentally retarded.

THE ETERNAL classroom shortage is intensified in the mental retardation field because fewer children are allowed in each class.

Waldie said that the loans by the state to non-impoverished communities for additional classrooms is needed.

A bill is pending allowing emotionally disturbed children to attend. Special classes are needed for this type of mental retardation.

Special classes are also needed for the neurologically handicapped children. Adult education is being expanded to train parents of mentally retarded children.

WALDIE recommended a coordinating council be set up to eliminate duplicate efforts of private organizations.

Waldie said the big problem in the state is lack of money.

"There is a sympathetic audience in Sacramento wanting to know public feeling on legislation favoring the education of the mentally retarded. Letters to senators and assemblymen would be a big help, especially in obtaining mandatory trainable classes.

A potluck dinner was held on Saturday, March 18, at the Lynn School in Danville for members of the council.

MRS. M. J. KING, director of the Lynn Training Center, attended the California Conference of Workshops for the Handicapped in San Mateo on March 3, 4 and 5.

The dinner will be held on April 22, 6:30 p.m. at the Veteran's Memorial Building.

Sandra joy Casuals
FOR MISS AND MRS.
1419 Broadway Plaza Walnut Creek
Open Monday and Friday 'til 9 p.m.

throw away your sewing kit!
"century" skirts are made to fit!

century

COLORS—
BLACK
MOCHA
LILAC
CHAMOIS

tall
5'6"-5'10"
Sizes 12 to 18

typical
5'2"-5'6"
Sizes 10 to 20

tiny
4'10" to 5'2"
Sizes 8 to 16

SKIRTS (Proportioned)
Century's washable, wonder fabric of rayon and dacron® polyester. Completely tub washable and drip dry.

A. (top) Ten cleverly cut gores to achieve the hip-slimming, tummy-flattening look you adore. Perfect for bowling and golf 6.95

B. (left) Pleats are stitched to the hip, then billow out in a cascade of sassy knife pleats 8.95

C. (right) Tailored sheath . . . two double kick pleats in front . . . one in back . . . They fan out at every step you take. Narrow belt completes this skirt (at no extra cost). Perfect for golf 6.95

BLOUSES . . .
to glorify each skirt. Handsome geometric pattern, short, cuffable sleeves and gentle rounded collar 4.95

Use our convenient
LAY-AWAY PLAN
OR
use your
INTERNATIONAL or
BANKAMERICARD

ELECT
STARK
TRUSTEE—JR. COLLEGE

Goldman's
mario pompo pumps
SALE!
12.90
or buy 2 pair for just 24.00
Each pair regularly 16.95. New summer styles and colors from Mario Pompo, famous for style and fit perfection. High and mid-high heels, white, bone, tan, gray, black patent. Stock up for summer at this outstanding savings price!

Goldman's
63rd anniversary sale!
walnut creek ● broadway center
Shop every department for these and many, many unadvertised specials during our gala 5-store celebration!

dresses! dresses! dresses!
SALE! 11.00
The biggest collection of summer dresses ever! Unlimited choice of fabrics — cottons, rayons, silks and blends in the greatest array of stripes, prints, checks and solids ever offered. All the latest silhouettes —Each at a low, low, 11.00 Sizes 10-18, 5-15.

SAMPLE SALE! Originals from better manufacturers' new summer samples. Model sizes only: 7, 9, 11 and 10, 12, 14. reg. 25.95 to 75.95 1/3 off

100% WOOL COATS. This season's best colors in button or clutch styles. New collar and sleeve lines. In sizes 6-16 ..... SALE 25.90

SUMMER SUITS. Two top styles to choose. Fully lined jackets, slim skirts. 10-16 ..... SALE 17.90

FORMALS. Soft, floating chiffons, nylons, and laces, Some beaded or embroidered. Sizes 5-15, 6-16 ..... SALE 23.00

ORLON BULKIES. With or without collars. White, beige, aqua, lilac, black. M-L ..... SALE 4.99

SAVE TO $3. LINGERIE SPECIAL. Including famous brands, white, black, pastels. All nylon slips, half slips, sleepwear. Reg. to 5.98 ..... SALE 3.00

DUSTERS. Famous brand, polished cottons, prints and solids, 9.98 to 11.98 value ..... SALE 5.90

SUNGLASSES. Jeweled or plain. Black, white, shell, natural. Values to 8.00 ..... SALE 2.49

NEVER LOWER, GOLDCO HOSIERY. Sizes 8½-11. Seamless or full fashioned, 88c ea. pr. or ..... 6 pr. for 5.00

GIRLS' PEDAL PUSHER SETS, two-piece cotton, assorted styles and colors. Sizes 3 to 14. Reg. to 6.98 ..... SALE 3.99

arnel sharkskin separates
SALE! 3.99, 4.99
Regularly to 6.98. A group of very specially priced cool white sharkskin sportswear. Slim skirts, capris (both fully lined) and jamaicas, 8-16. Topped with brightly printed jacket top, 10-18, or, cotton knit T-top (assorted colors and stripes) S-M-L.

Shop and save
Mon. & Fri. nights til 9

SORRY, NO MAIL OR PHONE ORDERS
ALL SALES FINAL

Air Conditioning Aids Disposition

There is a notable increase in the number of new dwellings equipped for year-round air-conditioning, as builders cite the growing demand for comfort on the part of potential home buyers.

Recent studies, the builders say, show that families in air-conditioned houses sleep better, have more energy for work and leisure time activities, and, generally, enjoy better dispositions.

TYPICAL of the statements made by air-conditioned home owners are these: ". . . the pure joy of a cool house on a beastly hot day." "The heat doesn't affect humor, eating habits, sleeping."

More than two-thirds of the residents with air-conditioning say that it improves their sleep greatly, while only 20 per cent of those without it imagine this to be so.

Two-thirds of the air-conditioned housewives say their house cleaning chores are eased, and even more important, according to Dr. Blankertz, is their attitude toward housework in the summer. Frequent are such statements as "I feel like working and ironing." "When it's unbearable out you can still work. I baked today."

About 60 per cent of both husbands and wives occupying air-conditioned homes said their appetites improved. Obout four out of five of both groups interviewed believe summer cooling helps victims of heat rash.

Shop at Home and Save!

PRICES EFFECTIVE ONE FULL WEEK! -- WED. THRU TUES. MIDNIGHT!

SIDS

highest quality* —lowest price*

LEAN AND FRESHLY GROUND
SWIFT'S PREMIUM BEEF
GROUND BEEF
Lb. 39¢
3 LBS. $1.09

CHUCK ROAST
Lb. 37¢

*HIGHEST QUALITY — LOWEST PRICES . . . We sell nothing but the finest quality meats . . . Swift's Premium exclusively. If you don't agree it's the best you have eaten, our cashier will refund TWICE the purchase price . . . and you don't need to return the merchandise. We are able to make this offer because we know the exceptional quality of Swift's Premium Beef.

X-RIB ROAST
Lb. 79¢

The Swift's Premium Blue Ribbon Is In Every Package of Beef You Buy at Sids

Pork & Beans
VAN CAMP'S
No. 2½ tins
SAVE 8c
19¢

Soap Powder
WHITE KING
GIANT SIZE
5c Deal—SAVE 30c
49¢

Detergent
VEL LIQUID
GIANT 22-OZ.
9c Deal—SAVE 22c
49¢

Eggs
Sids Premium Qual.
GRADE AA
EXTRA LARGE
Doz.
43¢

Apple Sauce
ROYAL PRIDE
303 TINS
10¢

Meat Pies
BANQUET FROZEN
CHICKEN, TURKEY, BEEF, TUNA
4 FOR 89¢

C & W FROZEN
Vegetables
French Cut Beans (9-oz.)
Chopped Spinach (12-oz.)
Broccoli Cuts (10-oz.)
Petite Peas (10-oz.)
Zucchini Slices (12-oz.)
Mixed Vegetables (10-oz.)
5 PKGS $1

Cat Food
FIGARO
½ TINS
9¢

STRAWBERRIES
FULL BASKETS
Prices Will Be Changed Daily To The Lowest Price Prevailing In Our Area . . .
Basket 19¢

SIDS IS A COMPLETE SHOPPING CENTER

No need to buzz around town to do your errands and shopping . . . Sids has most of your needs under one roof . . . in a pleasant comfortable atmosphere . . . at the lowest prices you will find anywhere.

- WINCHELL'S DONUT SHOP
- JAY VEE LIQUORS
- CHEF MANDEL'S B.B.Q. CHICKENS
- CHUCK'S HOFBRAU
- SAVE-A-STOP CLEANERS
- MARGARET BURNHAM'S CANDIES
- SEVEN SEAS FISH DEPARTMENT
- COMPLETE DIET SECTION

CHUNK TUNA — Bumble Bee — ½ Tins	4 for $1	LUNCHEON MEAT — Temt. — 12-oz. tins	39¢
CLAM CHOWDER — Saltsea — 15-oz. Tins	4 for $1	PUNCH — Hawaiian "Yellow" — 46-oz. Tins	3 for $1
MINCED CLAMS — Saltsea — 7½-oz. Tins	4 for $1	FRENCH FRIES — River Valley — 16-oz. Pkg.	2 for 49¢
KAISER FOIL — Regular Size	3 for $1	BEEF STEAKS — Tur-Mek Buttered Frozen	69¢
PICKLE CHIPS — Lady's Choice Farmstyle. 15-oz.	4 for $1	FISH STICKS — Gorton's—U.S. Grade A—16 oz.	59¢
SAUCE — Kraft's Barbecue—18-oz.	39¢	COTTAGE CHEESE — Valley Gold — Pint	29¢
DOG FOOD — Calo Dog or Cat — #1 Tins	7 for $1	PAPER TOWELS — Kleenex. Reg. Size, 5c Deal 2-Pak	39¢
BAR SOAP — New Pink Palmolive 9c Deal—4 Bar Pack	35¢		

WE GIVE BLUE CHIP STAMPS

U.S. NO. 1 RUSSET
POTATOES
CELLO BAGS 10 Lbs. 39¢

PINEAPPLE	Jumbo Hawaiian A sweet treat — Each	49¢
LETTUCE	Red or Butter — 2 Hds.	19¢
CELERY	Large Tender Stalks — 2 for	29¢
GRAPEFRUIT	Coachella Pink — 3 for	29¢
GREEN ONIONS	and Radishes — 3 Bun.	14¢

MORE MEAT BUYS AT SIDS

CHUCK STEAKS	SWIFT'S PREMIUM BEEF — Lb.	49c
BAR-B-Q STEAKS	SWIFT'S PREMIUM BEEF — Lb.	89c
BEEF LIVER	SWIFT'S PREMIUM—Freshly sliced — Lb.	49c
FRANKS	SWIFT'S PREMIUM—12 oz. pkg.	39c
BACON	ARMOUR STAR OR HY GRADE—FIRST QUALITY — Lb.	49c
LUNCH MEATS	Swift's Premium Bologna, Spiced, Olive, P & P, Cooked Salami—5-oz. Pkg. Coupon in specially marked package worth 5c off on purchase of any loaf of bread	4 for $1
RIB STEAKS	SWIFT'S PREMUIM — Lb.	79c

You've heard about it! . . . You've read about it! . . . Now see . . . The New SIDS

Between S. MAIN ST. and S. CALIFORNIA BLVD. (Opposite Simons)

WE RESERVE THE RIGHT TO LIMIT.

THE PROBLEMS of the aging belong to everyone eventually. Committees will be formed as a result of meetings this week. Left to right: Mrs. Harmon Howard, Walnut Creek; Mrs. Henry Abbott, Concord; Miss Gertrude Hall, project director; Miss Jeanne Christ, Lafayette. —Sun photo by Bob Rush.

The 'Old' Problem...

Improving conditions for older people was discussed at a series of four meetings in Central Contra Costa last week.

Judge Wakefield Tayor is president of the sponsoring Contra Costa Community Welfare Council, a United Crusade agency.

According to Judge Taylor, the Council is one of seven groups selected nationally by the Ford Foundation for a project on aging which aims to develop more effective methods in extending opportunities resources and services to the retired and pre-retired persons.

The meetings were held Tuesday at the Lafayette School Administrative Offices; Concord City Hall; yesterday at Contra Costa Development Association board room, Martinez; and yesterday at Berkeley Savings & Loan, Walnut Creek.

TAYLOR SAID, "With an estimated 16,000,000 persons over 65 today, this is no small problem.

"Here in Contra Costa we are attempting to develop specific service for aging to better meet their needs so that they increasingly become an asset to themselves and the community.

"We are also eager to develop new and more effective methods of community organization to make use of existing resources."

Some of the challenging questions include the following: What are the present opportunities and services for older people in the area? What are the needs and problems? what local problems should have first priority in the planning? how shall a local coordinating committee on aging by organized? by area, by town?

"When we talk about improving conditions for our older citizens we mean specifically their health, housing, pre-retirement, education, recreation, employment, counseling, hospital or rest home care, homemaker services, volunteer service programs, etc.," Taylor enumerated.

MISS GERTRUDE H. Hall is project director of this pilot plan on aging problems which will be directed at residents throughout the county according to interests and needs in the local communities.

The series of meetings are for the purpose of creating coordinating committees on aging.

SHOP AT HOME AND SAVE!

Vehicle License Fees Distributed

Advance apportionments from the state motor vehicle license fees have been distributed to the counties and cities, and Contra Costa County is receiving $1,072,-548.

This is based on a county population of 409,030.

Walnut Creek is receiving $36,-087, while Concord is receiving $138,220, and Martinez $34,998.

DVC To Hold Open House

Diablo Valley College will hold an open house on the campus Sunday, April 23 from 1-4 p.m.

All local residents are invited to visit the campus on this day.

There will be guides available for tours of the buildings and the campus in general.

Many displays and demonstrations will be presented in these fields.

Balladeer- Guitarist To Perform

Central Contra Costa Youth Concert patrons will conclude the 1961 season Sunday afternoon at Los Lomas High, Walnut Creek, with their fourth concert.

William Clauson, Swedish-American balladeer and guitarist, will perform at 2:30 p.m.

Clauson is probably the world's most traveled troubadour, according to Mrs. Rowland Barrett, president of the Youth Concerts.

Since his appearance in 1958 children have been asking when he would appear again as his charm and delightful artistry wins unanimous acclaim, she said.

Clauson does not use the conventional concert program of material selected before a performance. Like the minstrel of old, whose ancient art he is trying to revive, he draws upon his extensive repertoire as the concert proceeds and introduces his selections from the stage.

He may do songs such as "Greensleeves," "Git Along, Little Dogies," "Cockles and Mussels," "Malaguena" or "In Einem Kuhlen Grunde" sung in German.

Slauson speaks six languages and sings in 13.

Shop at Home and Save!

A Committee of Junior College Teachers for Responsible Development of Our Junior Colleges Urge You to Vote for . . .

FORTNEY H. STARK, JR.

Businessman—Former College Instructor

HE IS PLEDGED TO SEE THAT THE BOARD OF TRUSTEES BEGINS TO BE CONCERNED WITH WHAT IS TAUGHT AND HOW WELL IT IS TAUGHT

Donald Brunner	Wendell Johnson	John Porterfield	William Tarr
Harold Buffa	William E. Jones	Ted Reed	Gene Thomas
Robert A. Gilmore	Howard Knight	Allen A. Scholl	Bruce Watson
Lenard E. Groth	Helen Lindgren	Marjorie Smith	Arthur Widner
Robert Hendrickson	Robert Martincich	Leonard Stenberg	Richard Worthen
Elizabeth Johnson	Michael Pizanis	Ashley Stevens	Milton Vail

ELECTION: APRIL 18, 1961

FOR TRUSTEE, CONTRA COSTA JUNIOR COLLEGE DISTRICT

Frank Hanrahan, Chairman
297 Kathleen Dr., P.H.

FORTNEY H. STARK, JR. Businessman | **X**

GRODINS invites you to compare this Spring event with any in town . . . for fashion at a price!

GRODINS POST-EASTER SALE OF MENS SUITS

$39

COMPARE!
Stout-hearted worsteds! Silky gabardines! Characterful tweeds! All reduced from higher-priced regular stock, but there's a good selection in most sizes.
PAY ONLY $5 A MONTH
(only $10 a month for 3)

$49

COMPARE!
Imported and American iridescent worsteds! Press-retaining dacron-and-worsteds! Regular and lightweights. Excellent selection, top values!
PAY ONLY $5 A MONTH
(only $15 a month for 3)

$59

COMPARE!
Superb imported and American worsteds! One- and two-pants all-wool worsteds and 3-for-1's! Outstanding selection of sizes and colors.
PAY ONLY $5 A MONTH

REG. 39.95 NEW SPRING
SPORT COATS SAVE 1/3! 26.95
Large selection of regular and lightweights in regular, short, and long sizes.

REG. 22.50 WORSTED
FLANNEL SLACKS with PERMANENT CREASE 15.95
Yes—the crease stays in, even in a shower or warm weather! Virtually all colors in all sizes, either plain fronts or pleats.

BECAUSE OF THE TREMENDOUS REDUCTIONS THERE WILL BE A CHARGE FOR ALL CLOTHING ALTERATIONS

NO DOWN PAYMENT AND UP TO 12 MONTHS TO PAY WITH SUPER-G—THE MOST F-L-E-X-I-B-L-E CREDIT PLAN IN CALIFORNIA!

GRODINS OF CALIFORNIA

Open Monday and Friday Nights 'til 9 Broadway, Walnut Creek

MERRY-GO-ROUND

TWICE NICE

IT'S-A-BREEZE

CLOUD NINE

45

PIECE SET

SALE

APRIL

10th to 22nd

Franciscan

whitestone ware

FOR TWO WEEKS ONLY

DECORATED PATTERNS, reg. 49.95, now 39.95

ALL WHITE CLOUD NINE, reg. 34.95, now 29.95

Robert Sawyer

CHINA • SILVER • GLASS • LINEN • DECORATIVE ACCESSORIES

1385 E. NEWELL — — WALNUT CREEK — — YE 5-1566

Library Will Be Topic of Symposium

Two hundred participants are expected to attend a library symposium at Diablo Valley College next Friday.

"Cooperation Through Communication" is the eheme.

Co-sponsors will be Contra Costa County School library directors, County Public Library and Contra Costa County superintendent of schools.

Coming at the conclusion of National Library Week, the program will open at 4:30 p.m. and will feature three school librarians and three public librarians.

Representing the public libraries will be Mrs. Sara Malinowsky, Orinda branch librarian; Mrs. Elizabeth Lockhart, children's services, and Mrs. Eleanor Watkins, reference librarian, both from Martinez offices.

Speaking for schools will be Mrs. Irene Honea, Parkside Elementary, Pittsburg; Mrs. Elverna Osmond, Park Junior High, Antioch; and Jack Ferrari, Clayton Valley High.

Mrs. Alice Frederick, Orinda district librarian, will be moderator.

Bernard Van Horne, administrative assistant for Contra Costa County public library, will discuss "Communication" in his dinner address at 6:30 p.m.

Importance of working with readers and staff members, and good and poor causes of communication will be Van Horne's theme.

He is a member of Columbia School of Library Service, worked at Columbia University, New York Public Library, Oberlin College and as personnel director for Detroit Public Library.

Before coming to Contra Costa County, Van Horne was director of Multhoan County Library at Portland, Ore.

Cooperative Art Meets Wednesday

The Cooperative Art Association will hold its April membership meeting at W. & J. Sloane's in Walnut Creek April 19 at 10 a.m.

Sloane's will present a program on interior decorating.

The monthly series of speakers presented by Cooperative Art is offered as a service to the public to encourage interest in many artistic fields.

The public is welcome to attend any of the general membership meetings, which are usually held the third Wednesday of each month during the school year.

It May Be Legal, But...

"Smooth-talking 'referral' salesmen and misleading advertising campaigns are still shanghaiing consumers into debt in Contra Costa County," deputy district attorney Daniel Weston said this week.

Weston is in charge of the Consumer Fraud Section established by district attorney John A. Nejedly.

"A recent case is typical of underhanded schemes now being used to exploit residents of the county," Weston said.

AN ADVERTISEMENT, or a salesman "referred" by a friend, will inform the unwary consumer that a new appliance may be bought at a low price.

When the prospective purchaser is contacted, the advertised appliance is obviously of shabby quality and unfit for use.

The salesman "confides" to the buyer that he cannot in all honesty recommend this appliance. He then sells the buyer another appliance at a much higher price.

The smooth-talking salesman tells the buyer that the appliance will be in the home for a "trial period" and that the machine can be returned later.

THEN THE consumer signs a conditional sales contract and also a note for the purchase price. The appliance firm immediately discounts the note at a finance company.

The note when negotiated in this manner cuts off defenses that the buyer might have had against the salesman and the buyer discovers that he must make full payments to the bank even if he wishes to return the appliance before the expiration of the trial period or that the appliance is defective.

Similar schemes have been used in selling vacuum cleaners, water softeners, television and radio sets, and home improvement equipment.

Weston warned that in many cases these sales tactics are not technically illegal and that there is no substitute for the buyer exercising extreme caution and care before signing any purchase agreement papers.

WESTON stated that any prospective buyer should consider the following advice:

1. When making a time purchase, sign your name only once. Section 1803.2 of the Civil Code states that every retail installment contract shall be contained in a single document which sets forth all the terms of the agreement.

2. Make sure that all the verbal promises of the salesman are written on the contract that you sign. This assures that you will not have to make the full payments in the event that the seller fails to substantially perform as promised.

3. If you have any doubt about the concern that you are dealing with, call the Better Business Bureau.

4. Deal only with responsible merchants in your community.

5. Report any improper sales practices to the district attorney.

Junior Analyst Position Is Open

Recent college graduates with degrees in public or business administration may apply for a junior administrative analyst examination to be given by Contra Costa County. Salary is $458-$556 per month. These jobs are located in several of the county departments, including the County Administrator's Office and Personnel Department.

Minimum standards require graduation in either public or business administration. Candidates need not be residents of Contra Costa County to apply.

Applications must be submitted to Contra Costa County Civil Service Department, P.O. Box 710, Martinez. Deadline is today.

Engineers Visit Naval Air Station

Combining a dinner meeting and a field trip, the Diablo Chapter of the California Society of Professional Engineers visited the Alameda Naval Air Station yesterday.

Members met at the Officers Club.

Privet Hedges Are Popular

Privet is ideal for hedges of medium height because of its beautiful dark green, dense growing foliage; and, in many species, its creamy-white flowers. Also, privet trims attractively and easily; is relatively inexpensive; quick growing; and of easy culture. Members of the California Association of Nurserymen offer several varieties of privet.

Glossy privet has abundant, broad, pointed leaves from four to six inches long. Although it will grow to 30 feet as a small tree, it is most effective when trimmed to provide a five to six-foot "living fence". In spring and late summer, it bears large flower clusters.

THE LEAVES and flowers of Japanese or waxleaf privet are thicker, smaller and less pointed than the glossy types. They're lower growing, too. All privets will grow under widely varying conditions of soil and climate. One of the waxiest-leaved forms is Texas privet. (Authorities are not positive; but believe that Texas is a form of Japanese privet.) As a specimen Texas privet grows no higher than six to nine feet. The broadleaved varieties lend themselves to informal plantings, and are exceptionally good for high screens.

California privet provides evergreen or semi-deciduous types with four-inch flower clusters. Its dense oval leaves come in dark green and also variegated forms: marbled with pale yellow, or yellow-edged. Since it isn't fussy as to heat and wind, California privet makes an economical windbreak—particularly adaptable at the seashore.

DECIDUOUS common privet and English privet are oftentimes clipped to unusual shapes in formal gardens. Or they make quick growing dividers for front and backyards. Because of their small compact light green leaves, newly trimmed common privet and English privet have a "manicured" look. Strongly scented panicles of white flowers appear in midsummer.

When planting a privet hedge, the C.A.N. advises: Preparing the soil thoroughly; setting the plants close; and, once established, shearing them at least twice a year. The lower growing species of privet will do well in large tubs or boxes. All types respond quickly to water and fertilizer.

Join the bandwagon of California gardeners who grow privet for hedges.

Kamehameha

AUTHENTIC Hawaiian Prints

Brings to us exclusive new styling from our Island paradise, tropical cottons of world famous Waikiki Beach togs . . . true Miss Hawaii swimsuits, sun dresses and play clothes.

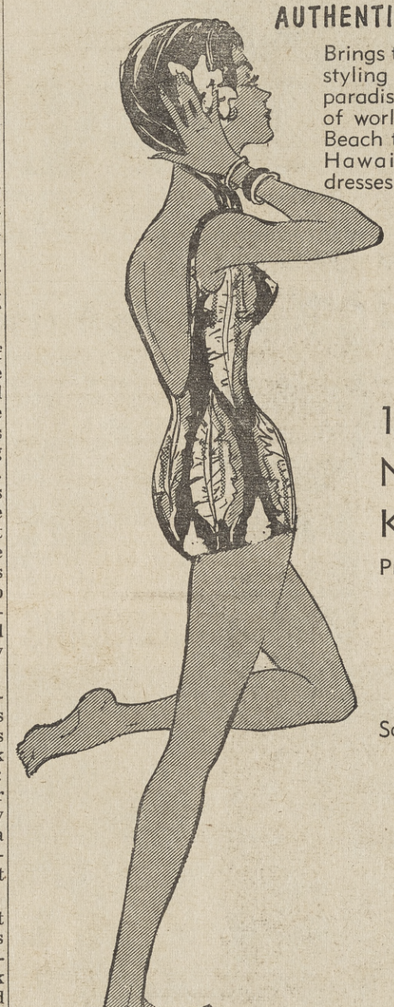

100% NYLON KNITS

Prints:
- Blue
- Purple
- Brown
- Green

Solids:
- Black only

15.98

Sizes 10 to 16

Elsie's SPORTSWEAR

1426 Broadway Plaza—Walnut Creek

Store Hours: 10 to 5:30 . . . Mon., Fri. Nights 'til 9

. . . Shop locally for your car

Kushins

joyce

spectacular little heels.....for every occasion

Off to the races...in our "Royal Palm" spectator in brown and white at 14.95...or spend the afternoon shopping in "Montego" in bone or white calf with stacked leather heel at 14.95 just relax in our cool "Peach tree" of natural nylon straw, so wonderful with summer fashions at 12.95...sizes to 10, AAAA to B.

NIGHT OPENINGS — Oakland, Monday — Walnut Creek, Monday, Friday — El Cerrito, Monday, Thursday, Friday.

OAKLAND, 19th and broadway • WALNUT CREEK, broadway center • EL CERRITO Plaza

ORIENTAL overtones, in costume, theme and music lend excitement to the Dramateurs production of Rashomon, which opened yesterday at the Lafayette Town Hall. Pictured in action are from left, Rolfe Williams, Alice Swenning and Bruce Winkworth. —Sun photo by Erwin Mattson.

Dramateurs Present Japanese Play: Rashomon

Thursday was opening night for "Rashomon," the Dramateurs' current production and another "first" among Bay Area Little Theatre groups.

Town Hall at Lafayette has acquired a Japanese look, as evidenced by the designs of fish dangling from the marquee on Moraga Road, not to mention the many lanterns and other Japanese motifs decorating the interior of the theatre.

The play is based on a short story by the avant-garde Japanese author, Ryunosuke Akutagawa, adapted for the stage by Fay and Michael Kanin.

It was first presented on the screen and a magnificent Japanese picture was the result. The stage adaptation presents a tremendous challenge in many directions, from the stage setting to complex lighting effect problems.

Special sound effects have been used; the music will have Oriental overtones and will be orchestrated for ancient Oriental instruments. All told, "Rashomon" promises to be one of the most elaborate productions of the Dramateurs since moving to Town Hall, Lafayette, in 1958.

"Rashomon" will play for six consecutive weekends, closing May 20.

For the convenience of its patrons, the Dramateurs, commencing with "Rashomon" are providing a new arrangement for the reservation of tickets. It is now possible to make reservations throughout the week at CL 4-5241 from 9 a.m. to 6 p.m. and at AT 4-9965 from 6:30 p.m. until 9 p.m.

Since "Rashomon" has been booked by many sponsoring groups, the public is urged to make reservations early.

Curious About Survival? Free Info Available

Civil Defense poster displays showing free literature available upon request from the County Disaster Office have been placed in nine libraries of the County Library system.

Ruth Turner, head of the Library Readers' Service, prepared a list of books in the library system which supplement the CD literature.

Postal cards for the convenience of persons wishing to receive a kit of literature were included with the displays in the libraries of Antioch, Crockett, El Cerrito, Martinez, Orinda, Pittsburg, Pleasant Hill, San Pablo and Walnut Creek.

Builders Pick Dawe for Job

W. L. Netherby, president of the County Home Builders Association announced he has appointed Bert E. Dawe of Walnut Creek as chaidman of the Association's Pacific Coast Builders Conference Attendance Committee.

"The Conference will be held at the Sheraton-Palace Hotel in San Francisco on June 6-8.

"It will be the Third Annual Western Conference and should attract even greater numbers of persons interested in the Home Building Industry", Netherby said.

Examine Social Security Record Every 3 Years

Is your social security record correct?

If you don't know, the Social Security Office has some advice on how to find out, and why it is important to do so.

It is really very easy to verify your social security record. In fact, it is so easy it is suggested that everyone examine his record every three years. All you need to do is call, write, or visit your nearest social security office and ask for a postcard form on which to request a statement of the earnings reported to your social security account. Fill out the postcard form, stamp it, and mail it.

You will receive a statement in a few weeks telling you what earnings have been posted to your account. If the statement does not agree with your records, take it and your own records to your social security office, so that steps can be taken to get your social security account corrected.

It is important that your record be correct for two reasons: It is used to determine whether you have worked long enough for you or your survivors to be eligible for social security payments upon your retirement, disability, or death.

If you have worked long enough to be insured, your earnings are then averaged to determine the amount of the social security check payable to you and your family.

ELECT
STARK
TRUSTEE—JR. COLLEGE

Architect Fees Are Cut By Re-Using the Plans

Re-use of plans for buildings on the two campuses of Contra Costa Junior College District has proved highly satisfactory, resulting in a 2 per cent saving on architectural fees and other savings less readily measured.

Contra Costa County Board of Education heard that report by Superintendent Drummond J. McCunn at its meeting last week.

Dr. McCunn told the board that in addition to the saving in architectural costs, the re-use of plans afforded the following benefits:

1. Possible lower cost of construction through refinement of plans.

2. Superior building through refinement of plans.

3. Equal facilities at the two campuses, Contra Costa College and Diablo Valley College.

The re-use of plans, begun in 1955, was applied to men's locker building, gymnasium, student activities building and life science building.

Dr. McCunn predicted that still further savings could be realized by extending the re-use program to the buildings of a third college, contemplated five years hence.

He added that other phases of construction which helped to effect a building cost, per square foot, considerably below average are light steel frame, brick filler walls, exposure of steel structure and utility lines and standardized hardware and other mechanical features.

It is estimated, said the superintendent, that pay-as-you-go financing for the $9,600,000 capital outlay in the past 11 years has resulted in a saving of about $1,200,000.

Sun Ads Bring Results!

Wetmore With Anti-Sub Force

Jeffrey R. Wetmore, U.S. Navy seaman, son of Mr. and Mrs. Theodore Wetmore of 1775 Oak Park Boulevard, Walnut Creek, is serving aboard the anti-submarine warfare support aircraft carrier USS Essex operating out of Quonset Point, R.I.

The Essex is the "hub" of an Atlantic Fleet anti-submarine "hunter killer" group, a trained Navy team of submarine killers.

Ewing Ends Officers Course

Marine 2nd Lt. John L. Ewing Jr., son of Mr. and Mrs. John L. Ewing of 3048 Naranja Drive, Walnut Creek, completed, March 2, the 26-week officers' basic course at Marine Corps Schools, Quantico, Va.

The course, attended by newly commissioned marine officers and officers from allied countries, consists of classroom work in personnel administration, first aid, map reading, weapons and leadership techniques.

CAPWELL'S - WALNUT CREEK OPEN MON., THURS. AND FRI. NIGHTS

WOULDN'T YOU LOVE...

An exciting new hair style?
An easy-care haircut?
A brushable permanent?
Gleaming, satiny hair?

Come meet Mr. Connelle, hair-styling genius, at Capwell's-Walnut Creek
Mon., Apr. 17, thru Fri., Apr. 28

Mr. Connelle can grant your special whims and wishes when it comes to hair styling. He's coming to personally supervise and advise you on a beautiful new coiffure. There's no extra charge for Mr. Connelle's coiffure advice.

PERMANENT WAVES from 8.50*

Haircut additional
*Slightly higher in Design Studio

Capwell's FINER STORES

Capwell's Beauty Salon, Second Floor, Walnut Creek

Capwell's-Walnut Creek: South Broadway; telephone YE 5-1111

Capwell's FINER STORES

Save to ½ & more at Capwell's!
COLLEGIENNE 4.99-11.99
SUMMER COTTON SKIRTS
2.88 to 5.88

Now's your chance to stock up on cool, washable summer skirts! Just come, see Capwell's big selection at these low prices. Slim and full styles; solid colors, prints, plaids in group . . . basic and fashion colors. 7 to 15 in group.

Capwell's Collegienne Sportswear, Second Floor, WALNUT CREEK

JOSEPH MAGNIN CO INC

CHECK NEGOTIABLE AT 1224 BROADWAY 9:30 TO 5:30 DAILY AND MONDAY AND FRIDAY NIGHTS

APRIL 1961

JM

LI JM GIRLS (8-16 sizes)

AMOUNT $ 4.90 - SHIRT*

DIVIDEND (*VALUES TO 8.95)

[ENDLESS STYLES, COUNTLESS COLORS, COTTONS, BLENDS, SPECIALLY PURCHASED $4 and 90 cts]

JOSEPH MAGNIN CO INC

SINCE 1900
SIMON
HARDWARE CO.

WALNUT CREEK—South Main and Botelho

STORE HOURS
WALNUT CREEK
9 A.M. 'til 9 P.M. Thursday, Friday & Monday
9 A.M. 'til 5:30 P.M. Tuesday, Wednesday & Sat.
OAKLAND
9 A.M. 'til 9 P.M. Friday & Monday
9 A.M. 'til 5.30 P.M. Tuesday, Wednesday, Thursday & Saturday
CLOSED SUNDAYS

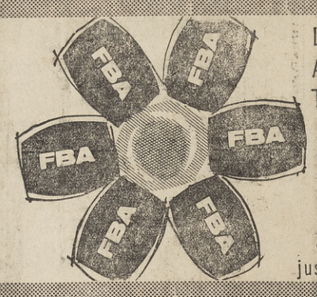

LET YOUR HOME AND GARDEN GROW THIS SPRING WITH A SIMON FLEXIBLE BUDGET ACCOUNT
just say charge it

INSTANT PARKING
INSTANT CREDIT

NURSERY PLANTS
GAL. CAN SIZE
- Rangpur Limes—Evergreen.
- Gold Spot Euonymus—Evergreen.
- Cotoneaster Horizontalis—Ground Cover.
- Lantana—7 Varieties.
- Philodendron Selloum—Outdoor Plant.
- Hibiscus—10 Name Varieties.

Your Choice
77c
VALUES TO 1.35
SIMON'S GARDEN SPECIALS

MEYER LEMON TREE
- In Gallon Cans.
- Extra Hardy—Ideal for Garden or Patio.

77c

Robertson Fox Howard
2 MOTORS NOT ONE!

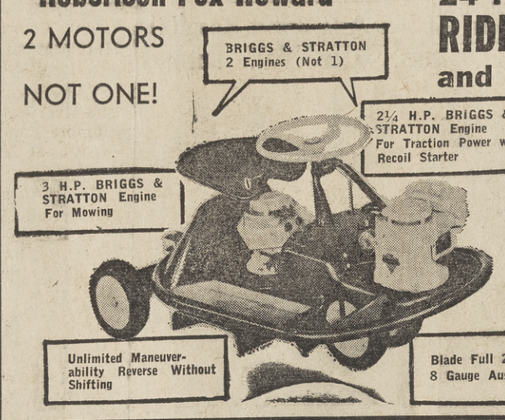

24-INCH RIDE-A-MOWER and TRACTOR
VALUE $425
$209

100% CELACLOUD SLEEPING BAG
- 2 lb. Filling—Full 36" x 72" Size.
- Complete with Zipper and Head Flap.
- Wonderfully Warm and Comfortable!

SIMON'S LOW PRICE **5.99**

WAIKIKI PATIO TORCH
- Romantic and Decorative—Destroys Bugs.
- Baked Enamel Finish.
- 6-Ft. Steel Pole.

SIMON'S LOW PRICE **1.33**

Chaise Lounge PADS.
- Made of Floral Patterned Vinyl material.
- Reverses to Vat-Dyed Duck In Plain Color.

- Full Size 24"x74".

Compare At 9.88
6.99

REDWOOD TABLE
- COMPLETE WITH 2 BENCHES.
- In Beautiful, Pre-Stained Redwood.
- With Rustproof Hardware.

Compare At 15.88 **10.99**

Tube Type

Here's Proof!
You Save More On Tires at Simon's

7.99* 6.00x16
*Plus recappable tire and excise tax PLUS installation.

- BRAND NEW (Not Recaps)
- DuPONT NYLONS (Not Rayon)
- LATEST JET APPROVED (Low Heat Rubber)

ONLY 50¢ Weekly
CHARGE IT FBA* *copyrighted

SIZE	BLACKWALLS	WHITEWALLS
6.70x15	9.99*	11.99*
7.10x15	11.99*	13.99*
7.60x15	13.99*	15.99*

TUBELESS NYLON TIRES

SIZE	BLACKWALLS	WHITEWALLS
6.70x15	11.99*	13.99*
7.10x15	13.99*	15.99*
7.60x15	15.99*	17.99*
8.00x15	16.99*	18.99*
7.50x14	12.99*	14.99*
8.00x14	13.99*	15.99*
8.50x14	15.99*	17.99*

*Plus recapable tires, excise tax and installation.

FOOD CLEARANCE

HUNT'S TOMATO SAUCE 5c ea.
RANCHO VEG. SOUP 8/99c
MINUTE RICE 56c
ASSORT. CAKE MIX..... 5/$1
HUNT'S TOMATO JUICE.. 6/99c

HOT WATER WHEN YOU WANT IT!

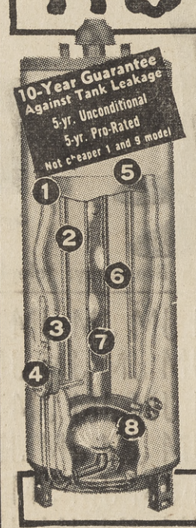

WATER HEATERS (Not Cheaper Stripped Model)
With Exclusive Hi-Fire Burner
For "Quick Recovery"

20-gal.	30-gal.	40-gal.
$45	$49	$54

Check These Quality Features:
1. GLASS LINED Cannot rust, corrode or crack.
2. LONG-LASTING FINISH—Easy clean white baked enamel.
3. FULLY INSULATED Thick blanket of glass impregnated rock wool.
4. TANK PROTECTION—Neutralized corrosive action.
5. SAFETY TESTED Extra thick steel tank.
6. EFFICIENT HEAT TRANSFER—Temp-Trap heat retaining flue.
7. SAFETY Controls Auto. Thermostat.
8. HI-POINT BURNER—For quick recovery with abundant hot water.

Phone Walnut Creek Only YE 5-8100 4-Hour Installation Available

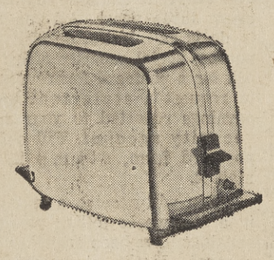

GENUINE **Toastmaster 2 Slice Toaster**
- Full 2-slice in chrome plate.
- Fully automatic with Superflext Timer that assures perfect toast every time!

Mfr's List $21 **12.87**

50-Pc. Solingen Stainless Steel Tableware
- Complete service for 8.
- In beautiful flower pattern.

Value 24.88
14.88

Walnut Finish WALL HANGER
- Useful and decorative, too.
- Ideal for hats, coats, etc.
- Extends from 12"x21"

Regular 4.88
1.99

DANISH MODERN CHAIRS

- In smart decorator colors—toast, brown, tangerine.
- Zipper cushions filled with Poly Foam.
- Walnut finish.

Compare at 35.50
28.88

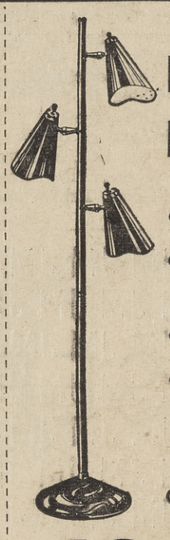

POLE LAMP
- Individual switches.
- In 3 colors: black, white or mocha.
- 7'6" to 8'6".
- Brass extension can be used for extra high ceiling.

Compare at 17.50
12.88

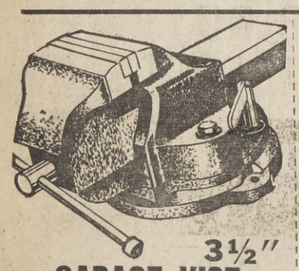

GARAGE VISE
3½" A SHOP MUST!
- Grey cast iron—opens to 3½"
- Casting inset with hardened steel jaws.

Compare At 7.19 **4.47**

EYELET PLIERS
WITH 300 BRASS EYELETS
- You will find a thousand and one uses for this handy eyelet plier.

1.98 Value Compare **61¢**

SALE ASSORTED PLIERS
- 6" diagonal, 7½" needle nose 8" linesman.

Compare At 1.69 **99¢**

Just Say Charge It!

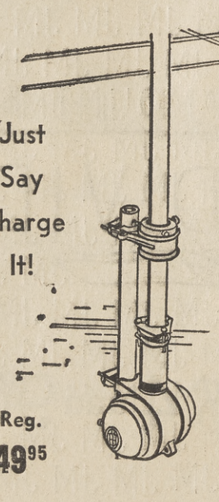

Reg. 49.95

CDR Rotor
- EASY INSTALLATION.
- COMPLETELY WEATHER SEALED.
- IMPROVES YOUR RECEPTION FOR CLEARER VIEWING.

SEE Our Complete Stock of Antennas Equipment and Accessories.

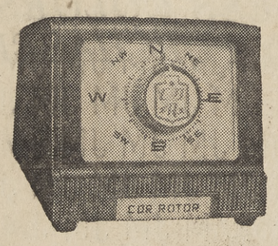

37.88

SPLIT BAMBOO FENCING
- Ideal for patio, windbreak, etc.

6'x15' 3.88
6'x15' REED 4.99
6'x25" REED 8.88

DO IT YOURSELF
FIBERGLASS
26"x8' PANELS
- Seven colors to choose from.
- Economical Simon's First Quality Fiberglass lasts longer and virtually maintenance free.

Reg. 5.89 **4.99**

ALL SIZES
Room Darkening SHADES
- Specially made in sizes most common for both old and new houses.
- In white domestic muslin.

36"x6' Comp. 5.35 **3.35**
42"x6' Comp. 6.65 **4.65**

FRESH WATER
ROD & REEL
- 2-pc. "Water Witch" glass rod.
- "Spin-Lite" reel.

8.85 Value **4.88**

LEEDS
GOLF BAG
- Colorfast, waterproof body.
- Large ball storage.
- Solid brass hardware.

Compare at $13
7.88

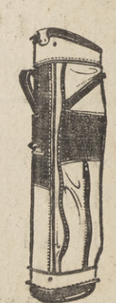

MODERN
Pull Down LIGHT FIXTURE
- For wall or ceiling. Your choice of black and brass or pumpkin and brass.

Comp. 14.95 **4.99**

ROMEX PRE-CUT
Electric Wiring
- 12.2 and 14.2 non-metallic sheathed cable.
- Thermoplastic insulation.

12-2 Comp. 6c per ft. **4c**
14-2 Comp. 5c per ft. **3c**

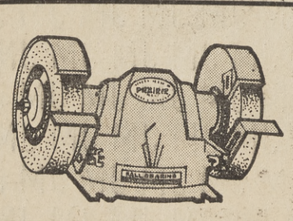

Ball Bearing Grinder
- Sharpen up all the old tools. Has two 5" wheels.

Regular 11.75 **9.76**

Stanley "Swirl-away"
Flexible Ball Joint Attachment.
- Sanding attachment fits any ¼" drill.

Regular 2.98 **$2**

SAFETY BELT
- Protect your family.
- Nylon webbing safety belts.
- Various colors.
- Metal to metal. Quick to release.

Reg. 14.95 Installed **8.95**

BRAKE SHOES
- Bonded guaranteed.
- Brake shoes with 20,000 mile guarantee.

Reg. 4.95 **2.76**

SINCE 1900
SIMON
HARDWARE CO.
WALNUT CREEK
BOTELHO & SO. MAIN YE 5-8100
OAKLAND
800 BROADWAY TE 6-3010

MONEY BACK GUARANTEE

At Simon's you will find all merchandise guaranteed to your satisfaction or your money cheerfully refunded. This money back guarantee is backed by 61 years of continual service.

Choose from Thousands of Pairs

PILLOW TRED CASUALS . . . FOR FUN IN THE SUN

GLOVE LEATHER THONG SANDAL
Compare at 3.99
2.96
- Fine Italian Construction.
- Comfortable Cork Wedge Heel.
- Durable Leather Sole.
- In White and Bone.

Puffed Vamp Sandal
- Cushioned Arch
- Comfortable Medium Wedge.
- In White and Bone.

Compare at 4.59
2.96

STRETCHABLE STRAW WEDGE
- Perfect with Your Summer Dresses or on the Beach!
- Excellent Fitting.
- In Brown Ombre and Black Ombre.

Compare At 5.99 4.79

FREE WESTINGHOUSE
Electric Portable
Compare At 49.95 $22
- Specially Made To Our Own Rigid Specifications.
- Large Bobbin.
- Sews Over Pins.
- Automatic Bobbin Winder.
- Fully Guaranteed.

Personal Shopping Only

EUREKA
Model 805-B
Compare At 49.95 $27
- Complete with 7 Piece Set of Cleaning Tools.
- Powerful 7/8-h.p. Motor.
- Paper Dust Bags and Swivel Hose.
- Fully Guaranteed.

Personal Shopping Only

Sewing-Vacuum Dept.

Sewing Scissors
GENUINE CLAUSS
American Made
2.30 Value Ea.
2 for $1
- Hammer Forged Miniature.
- Hollow Ground.
- Chrome Finish.

Lovely Pastel Check Robes In Crisp Arnel
Look lovelier and live happier in crispy comfortable arnel. Beautiful in maize, blue, lilac or pink gingham checks with lacy trim.
Simon's Price 3.83

Big Savings On New Soft Skin Girdles
Soft skin means new warm weather comfort. Girdles, panty girdles and brief girdles in all nylon. Sizes S-M-L-XL.
Simon's Price 1.79

Little Girls' Sun Suits With Big Ruffled Backs
How wonderful to have so many to choose from. Several different styles in a rainbow of solid and print colors. Sizes to 6X.
Simon's Price 93¢

Smart Cabana Sets For Little Misters
Here's a fellow's complete summer swim outfit. Elastic top trunks with terry-front jacket in smart colors. Sizes to 6X.
Simon's Price 2.87

4 DOOR
Wall Cabinet
Compare At 29.95
19.93
- A Convenient and Easy Way to Give Yourself Extra Storage Space!
- Ideal for the Kitchen, Laundry Room, Bathroom, Set.
- 4 Doors—In Stay-Clean White Baked Enamel.
- Easy to Install——Do It Yourself!

Walnut Creek — Oakland

PERFECT 1/2 CARAT total wgt. DIAMOND SET
25 perfectly matched diamonds—an incomparable value. Every Simon's diamond is selected according to highest standards of quality. Each one flawless . . . each one superb. Just one of the many beautiful Wedding sets from Simon's fabulous selections . . . $50 to $5000.
$475.00 value
$239.24
Diamonds, main floor

Spring CAMERA CLEARANCE
NOW CLEARING CAMERAS AND ACCESSORIES

Regular Value		CLEARANCE
137.50	POLAROID ELEC. EYE CAMERA	$ 79.97
17.95	POLAROID WINK LIGHT	11.88
	SPECIAL POLAROID FILM	1.99
157.50	EASTMAN RETINA IIIS CAMERA	109.50
84.50	EASTMAN Model C Movie Projector	59.90
112.95	BELL & HOWELL MOVIE PROJECTOR	77.00
129.95	BELL & HOWELL SLIDE PROJECTOR	99.00
129.50	KEYSTONE KA-1 Turret Movie Camera	69.88
89.95	KEYSTONE K90 MOVIE PROJECTOR	59.90
119.95	KEYSTONE K5-11 Auto. Slide Projector	77.00
99.95	ARGUS ELECTROMATIC Slide Projector	79.97
88.00	ARGUS AUTRONIC 35 CAMERA	69.95
149.50	PETRI-PENTA CAMERA	89.90
99.95	MANSFIELD ZOOM CAMERA	79.98
	SPECIAL TARON SPEED Light (Electronic Flash)	23.80
9.95	FAMOUS NAME LIGHT METER	3.88
34.95	MANSFIELD EDITOR-VIEWER-SPLICER	16.88
	SPECIAL MANSFIELD SLIDE VIEWER	1.99
104.45	DEJUR DEKON CAMERA with case	59.88

Camera Dept., Walnut Creek—Oakland

SHORT SLEEVE DRESS SHIRTS
- Bi-Way Collar That Can Be Worn with a Tie or Open-Necked Like a Sport Shirt.
- Has a Wash and Wear Finish.
- Fully Sanforized.
- Perma-Stay Collar.
- 100% Cotton Skip Dent.
- Sizes 14½ to 17.

Compare At 2.98 1.99

MENS' SPORT SHIRTS
- Latest Spring Arrivals.
- Short Sleeved for Coolness.
- Completely Wash and Wear.
- Regular and Ivy League Styles.
- Prints, Plains, Plaids and Embroideries.
- Sizes S, M, L and XL.

Compare At 3.95 2.97

BOYS' SHORT SLEEVE SPORT SHIRTS
- Wash and Wear Finish.
- Fully Sanforized.
- Assorted Prints in the Latest Patterns.
- Sizes 6 to 18.
- For a Really Smart Young Man!

Compare At 1.98 1.49

SUMMER DRESS SLACKS
SAVE NOW!
- Completely Washable.
- Dacron Blend.
- Lightweight for Summer Coolness
- Beautifully Tailored.
- In Many Smart Colors.
- Sizes 28-40.

Compare At 8.95 5.99

STORK CLUB

PACHECO — A daughter was born to Mr. and Mrs. Edward Pacheco, 2037 Oak Park Boulevard, Walnut Creek, on March 27 at Concord Community Hospital.

MORTON—A son was born to Mr. and Mrs. Paul Morton, 1648 Ruth Drive, Pleasant Hill, on March 29 at Concord Community Hospital.

RUMPH—A daughted was born to Mr. and Mrs. Claude Rumph, 84 Waldale Court, Walnut Creek, on March 29 at Concord Community Hospital.

KASPAR—A son was born to Mr. and Mrs. Joseph Kaspar, 2940 Del Hombre Lane, Walnut Creek, on March 31 at Concord Community Hospital.

TRAMBLEY—A daughter was born to Mr. and Mrs. John Trambley, Sr., 155 Maxine Drive, Pleasant Hill, on April 1 at Concord Community Hospital.

FERGUSON — A daughter was born to Mr. and Mrs. Kay Ferguson, 145 Theo Lane, Pleasant Hill, on April 1 at Concord Community Hospital.

LAWSON—A daughter was born to Mr. and Mrs. Delbert Lawson, 61 Diablo View Road, Walnut Creek, on April 3 at Concord Community Hospital.

HODGE—A son was born to Mr. and Mrs. Carl Hodge, 1872 Helen Road, Pleasant Hill, on April 4 at Concord Community Hospital.

VAZQUEZ—A daugter was born to Mr. and Mrs. George Vazquez of Pleasant Hill on March 18 at Alta Bates Community Hospital.

VAN SKIKE—A son was born to Mr. and Mrs. Dorwin Van Skike of Orinda on March 18 at Alta Bates Community Hospital.

YEE—A daughter was born to Mr. and Mrs. Gene Yee of Orinda on March 19 at Alta Bates Community Hospital.

SCHMIDT—A son was born to Mr. and Mrs. Eugene Schmidt of Walnut Creek on March 21 at Alta Bates Community Hospital.

SULLIVAN — A daughter was born to Mr. and Mrs. John Sullivan of Walnut Creek on March 22 at Alta Bates Community Hospital.

SKIFF—A daughter was born to Mr. and Mrs. Edson Skiff, 509 Edna Drive, Pleasant Hill, on April 4 at Kaiser Foundation Hospital.

SOTO—A son was born to Mr. and Mrs. Gary Soto, 103 Estrada Mesa, Danville, on April 4 at Kaiser Foundation Hospital.

SIKES—A son was born to Mr. and Mrs. William Sikes, P. O. Box 311, Alamo, on April 4 at Kaiser Foundation Hospital.

CUMMINGS—A daughter was born to Mr. and Mrs. George Cummings, 102 Ward Court, Pleasant Hill, on April 5 at Kaiser Foundation Hospital.

BECK—A son was born to Mr. and Mrs. Dale Beck, 784 Cumberland Drive, Pleasant Hill, on April 6 at Kaiser Foundation Hospital.

YESHIMA—A son was born to Mr. and Mrs. Henry Yeshima, 8 Los Banos Court, Walnut Creek, on April 7 at Kaiser Foundation Hospital.

DAVIDSON—A son was born to Mr. and Mrs. Phillip Davidson, 1030 Sonart Street, Lafayette, on April 8 at Kaiser Foundation Hospital.

PARSONS—A son was born to Dr. and Mrs. Jack Parsons, 731 Camino Amigo, Danville, on April 8 at Kaiser Foundation Hospital.

MILLER—A daughter was born to Mr. and Mrs. Roger Miller, 351 Cameo Drive, Danville, on April 9 at Kaiser Foundation Hospital.

COUNTZ—A son was born to Mr. and Mrs. Charles Countz, Star Route, Danville, on April 9 at Kaiser Foundation Hospital.

BOYLE—A son was born to Mr. and Mrs. Daniel Boyle, 35 Brookdale Court, Lafayette, on April 9 at Kaiser Foundation Hospital.

HAGAN—A son was born to Mr. and Mrs. Andrew Hagan, 153 Gil Blas Road, Danville, on April 9 at Kaiser Foundation Hospital.

BONSCCORSI—A son was born to Mr. and Mrs. Alfred Bonsccorsi, 3713 Mt. Diablo Boulevard, Lafayette, on April 9 at Kaiser Foundation Hospital.

CODY—A daughter was born to Mr. and Mrs. Edmund Cody, 261 Walnut Avenue, Walnut Creek, on April 10 at Kaiser Foundation Hospital.

KEENER — A daughter was born to Mr. and Mrs. Joseph Keener, 3081 North Main Street, Walnut Creek, on March 16 at Martinez Community Hospital.

BENNETT — A daughter was born to Mr. and Mrs. Donald Bennett, 312½ 1st Street, Pacheco, on March 20 at Martinez Community Hospital.

NEARLY EVERYONE READS THE SUN!

ELECT
STARK
TRUSTEE—JR. COLLEGE

PRINTING
- OFFSET
- MIMEOGRAPHING
- DIRECT MAIL

YE 4-6221
The Mail Box
1601 LOCUST ST.
WALNUT CREEK CALIFORNIA

ADDING A ROOM?

BIG JOB OR SMALL: Feeling cramped? Need a family-room, an extra bedroom or bath? EXPERT WORK and help in planning all details are yours from Custom Construction Co. FAST AND THOROUGH . . . work started immediately . . . no delays from start to immaculate cleanup! EASY FINANCING helps you keep your home young, increases its value, adds to your living pleasure! It's easier than you think to have your own dream home come true! CALL FOR ESTIMATE!

CUSTOM CONSTRUCTION CO.
2076 MT. DIABLO BLVD. · WALNUT CREEK · YE 4-9318

DON'T MISS the
1961
TRAVEL PAGE
in the
SUNS
Friday, April 21

3 Teams Tied for Foothill Lead

Dons Upset by Alhambra For 1st Loss of Season

The first round of play in the Foothill Baseball League, weather permitting, was scheduled to end yesterday and it found every club in the six team circuits with at least one loss.

Play through Tuesday found three clubs tied for the top spot and gave every indication of a fight down to the wire when the final games are played in late May.

Tuesday finds a bye date for all clubs unless it is necessary to play a makeup.

THE SECOND round of play gets under way Thursday with Miramonte at San Ramon. The Mats upset the Danville Club 8-0 in the season's opener and will be out to repeat the earlier win. San Ramon must win here if they are to stay in permanent contention while a Miramonte win would keep them well up in contention.

Other games find Piedmont out to avenge a first round 18-2 defeat by Acalanes. The game to be played at the Lafayette school diamond promises to be much closer and Piedmont who upset San Ramon for its first league win promises to be up for this one.

Alhambra stung by a 4-2 set back in its opener with Las Lomas haven't lost since and in turn knocked over Acalanes in a tight 3-2 ball game.

LAS LOMAS playing at home in this one will no doubt go with their ace Bill Renny who has had problems winning having been defeated by Miramonte and Acalanes in his two outings to date.

League Standings

	W	L
Alhambra	3	1
Acalanes	3	1
Miramonte	3	1
Las Lomas	1	3
Piedmont	1	3
San Ramon	1	3

(Does not include games played yesterday)
Games Thursday
Miramonte at San Ramon
Piedmont at Acalanes
Alhambra at Las Lomas
(All games start at 3:45 p.m.)
(No games scheduled Tuesday)

Last Thursday's league play found Alhambra upsetting Acalanes in a 3-2 thriller.

Alhambra got the jump in the opening frame when a sharp single by catcher Tom Quontamatteo got by the centerfielder. Two were down and one was on at the time and two runs came in as Quonamatteo circled the bases.

Al Lakeman hit a homerun to left field for run number three and it proved to be the edge as pitcher Bob Nelson went the route for Alhambra and held the Dons to single runs in the sixth and seventh frames with the big blow a homerun to left center by shortstop Bob Gillham.

DENNY TOLL pitched the first five frames for Acalanes with Tom Strain going the final two.

The second upset of the day was a surprise 6-3 win by Piedmont over San Ramon.

Piedmont scored in the second and San Ramon tied it up with one of its own in the fifth only to have the roof cave in as the Clan posted five more in the sixth with catcher Ken White "frosting the cake" as he hit a grand slam homerun.

San Ramon scored a single run in the sixth and another in the seventh but it was a case of too little, too late.

BILL CLAYTON earned the win as he went the distance for Piedmont while Glenn Miller pitched only the first frame for San Ramon with Dan Collar taking over in the second.

The other game in Foothill League play found Miramonte edging Las Lomas in a close 1-0 game. Each club wound up with three hits and two errors with a Lomas error in the fifth allowing Randy Thaman to score the only run.

Both throwers gave good performance as Jim Tonscia struck out 11 in winning. Renny took the loss.

In games Tuesday, the league leaders won as Acalanes topped Las Lomas 7-3.

Tom Strain went the full seven frames on the hill for Acalanes and broke a 3-3 tie with an over-the-fence homer in the fourth. Acalanes added three insurance runs in the fifth.

Bob Nye relieved starter Bill Renny in the sixth and threw scoreless ball the rest of the way.

Strain with a homer and a double along with John Jones with three singles in four trips to the plate, paced the Dons seven-hit attack.

LAS LOMAS had only three safeties with singles by Harold Stephenson, Rene Brandol and Gordon Rokow.

Miramonte kept in the win column as they posted an 8-1 win over Piedmont.

BOB WELCH went all the way on the mound for Miramonte.

In other league games Tuesday Alhambra shut out San Ramon, 3-0 at Danville.

PH Wins 1st Game; Plays CP Tuesday

The Pleasant Hill Rams copped their first league win Tuesday after suffering a pair of set backs in their first two outings. They will be out to add another win Tuesday as they tangle with College Park.

The big game of the day in the Contra Costa Division League finds Clayton Valley and Pittsburg crossing bats in a crucial contest. Both are undefeated.

The game will be played at Clayton Valley and that gives the Eagles an edge in what rates as a pretty even game.

Diablo is undefeated in league play as of last Tuesday and are favored to stay that way as they play at Antioch. The Antioch Panthers have been an average club to date and will have to rise up to the heights if they are to upset the loaded Devils.

In play last Thursday Antioch rapped the Pleasant Hill Rams in a game played at the Paper City by a 7-2 count. Antioch outhit the Rams 7-3. The Rams contributed five errors to the Antioch cause.

Other Contra Costa League games found Clayton Valley having to go an extra inning before defeating Pacifica 2-1 while Mt. Diablo edged College Park 2-1.

In Tuesday's play, the Pleasant Hill Rams chalked up a 3-1 win over the hapless Pacifica Spartans. The Rams collected all of their runs in the fourth while Pacifica's lone counter came in the seventh.

Sophomore Sam Thomas went the distance for the Rams for Pleasant Hill while Charley Morgan went the route for the losers.

Pleasant Hill rapped out six hits to four for Pacifica.

DVC '9' Wins Three in Row

Diablo Valley College won its third Coast Conference baseball game in a row by defeating Vallejo College, 7-4, Tuesday.

The win gives DVC a 3-2 league mark. The Vikings play Vallejo again today at Vallejo then meet Menlo College twice next week in league games. They play at Menlo Tuesday and then play at home next Friday, a week from today, at 3 p.m.

Foothill College leads the loop with a 4-0 record so DVC remains in a contending position despite its poor start.

Sensational relief pitching by Ron Beardslee saved the day for the Viks against Vallejo. Coming in for Bob Cary in the third, Beardslee hurled 6⅔ innings, allowing only one run and two hits, while striking out eight men.

Leftfielder Bill Chappell paced the Viking attack with a homerun and two singles as he drove in three runs. Chappell is currently hitting the ball at a sizzling .550 clip in league play with 11 hits in 20 trips to the plate.

Bob Hughes, John Rodgers and Paul Chaplik all had two hits for the Viks. Hughes has seven for 14 in league play so far.

Last Saturday DVC took a doubleheader from Hartnell College at Salinas, 7-3 and 9-2.

Semi-Pro Tryouts In PH Tomorrow

Tryouts for the Pleasant Hill Baseball Association's semi-pro team will continue to be held tomorrow at 1 p.m. at College Park High School.

All boys 17 years of age and up and living in this general area are eligible for the team. There is no maximum age limit.

The team is a member of the National Baseball Congress and coached by Bill Howerton. The team's first game is Sunday.

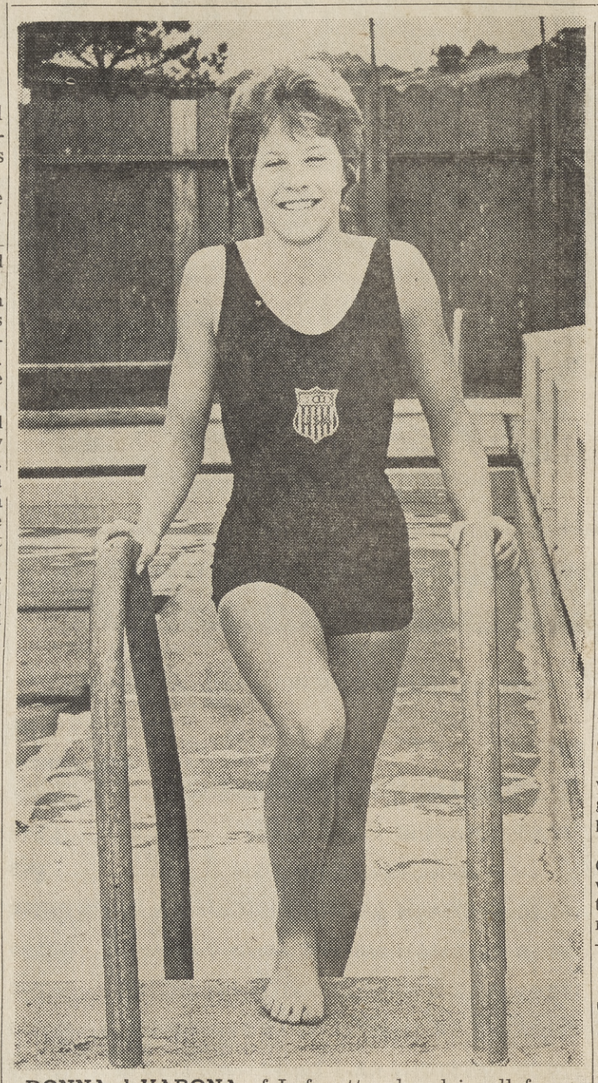

DONNA deVARONA of Lafayette placed in all four events she entered during the AAU Senior Women's Swimming Championships last weekend at Hialeah, Florida. She took one first place medal, two seconds and one third to place second in overall point scoring to Chris von Saltza. —Sun photo by Mattson.

Foothill Relays Tomorrow At San Ramon High School

Pleasant Hill takes part in the El Cerrito Relays tomorrow but the Foothill Division hold their own relay meet with San Ramon High the sponsoring school.

A full schedule of events is on tap with every one a relay. In the field events, the total performance of the four men entered will determine the winner.

It looks to be a race for top honors between the Acalanes Dons and Piedmont's Clan. The Clan has a fine dual meet team with a good number of top performers while Acalanes figures to rate a little better in team depth.

Highlighting the past week's performance in track was Piedmont's Bill Hefter who was clocked at 9.6 in the hundred with Chris Rinne of Acalanes not far behind at 9.8.

Piedmont showed real dual meet strength as they waxed Acalanes 70-43 while Pleasant Hill continued their winning ways as they scored 75½ points to Berkeley's 47½ and Mt. Diablo's 17.

Alhambra and Las Lomas proved to be on an even keel as each scored 57 points to Del Valle's 26 while Antioch trimmed Miramonte's thin clads 73-40.

First Place Winners
Piedmont—Acalanes

High hurdles—Hein (A), 15.8.
880—Hoover (P), 1:59.0.
100—Hefter (P), 9.6.
440—Hogan (P), 51.9.
Low hurdles—Pfeffer (P), 21.3.
220—Hefter (P), 22.2.
Mile—Klippert (P), 4:47.3.
Shotput—Dornsife (A), 55-3¼.
Discus—Kell (A), 152.5.
High jump—Rillet (P), 5-10.
Pole vault—Burger (P), 11-9.
Broad jump—Hogan (P), 21-4.
Relay—Piedmont, 1:31.6.
Bee score—Piedmont, 78½; Acalanes, 35½.

Pleasant Hill-Berkeley-Mt. Diablo

High hurdles—Esslinger (PH).
880—Gentry (PH).
100—Kirby (PH).
220—Kirby (PH), 22.3.
440—Young (PH), 52.0.
Low hurdles—Rigley (PH), 208.
Mile—Brown (PH), 4:44.5.
Broad jump — Agrusa (B), 21-3½.
Shotput—Harris (B), 54-3.
Discus—Young (MD), 150-6.
High jump — Esslinger (PH), 6-0.
Pole vault—Cannon (MD), 12-0.
Relay—PH, 1:33.5.
Bee score — Berkeley, 67½; Pleasant Hill, 44½; Mt. Diablo, 26.

Antioch—Miramonte

880—Farley (A), 2:03.9.
100—Caldwell (M), 10.2.
440—Ramsey (A), 53.1.
220—Savage (A), 22.8.
Mile—Neveu (A), 4:36.3.
Low hurdles—Knudsen (A), 22.4.
High hurdles—Neveu (A), 15.8.
Shotput—Bode (A), 44.2.
Discus—Holwick (M), 120-2½.
Pole vault—O'Connor (A), 10-6.
High jump—Toner (A), 6-1.
Broad jump—Knudsen (A), 21-2¾.
Relay—Antioch, 1:34.9.
Bee score—Antioch, 85; Miramonte, 28.

Alhambra-Las Lomas-Del Valle

High hurdles—Viglienzone (A), 16.3.
880—Nichols (LL), 2:08.0.
100—Gabie (LL), 10.2.
440—McCoy (LL), 52.7.
Low hurdles — Christiansen (DV), 20.9.
220—McCoy (LL), 22.5.
Mile—Groth (A), 4:55.0.
Broad jump—Hall (A), 20-6.
Shotput—Cameron (DV), 45-5.
High jump—O'Todle (DV), 6-¾.
Pole vault—Connor (LL).
Discus—Holcomb (LL), 127-4.
Relay—Las Lomas, 1:34.6.
Bee score—Del Valle, 62; Las Lomas, 47; Alhambra, 31.

NEARLY EVERYONE READS THE SUN!

Donna Takes Four Medals In Swim Meet

Lafayette's Donna deVarona, swimming under the colors of the Berkeley YMCA, came home last Monday afternoon with four medals from the Senior Womens Indoor National AAU Championships held in Florida.

Donna was entered in four events, the maximum allowed, and added a medal in each one to her fast growing collection.

She took a first place gold medal when she set a new American record of 2:19.3 in the 200 yard individual medley.

A pair of silver medals were added as she placed second in the 100 yard freestyle with a 56.3 clocking, along with a 4:55.6 in the 400 yard individual medley.

The 4:55.6 was the second fastest time recorded for this event which was won by Becky Collins of Indianapolis, Indiana.

Her bronze medal came in the 100 yard backstroke which she covered in 1:05.5.

Donna's performance in the week long event held at Hialeah gave her second place for high point honors.

Chris Von Saltza of the Santa Clara Swim Club and a triple winner in the 1960 Olympics topped all swimmers in the meet.

Swim Team Places 3rd in AAU Meet

The Aquabears swim team of Orinda took top honors in the boys' divisions in an AAU-sanctioned meet at the Fremont Hill Swim Club in Los Altos Saturday and Sunday.

The Aquabears' boys scored the most number of points in the two day meet and edged host Fremont Hills, 125-117.

Overall the Aquabears finished third behind Fremont Hills and Arden Hills of Sacramento. The team entered approximately 60 swimmers in the meet.

Almost 600 boys and girls representing 42 swim clubs were entered in the AAU age group meet. Teams from Los Angeles, Portland and Sacramento took part in the meet with the Bay Area clubs.

Charles Schillinsky of the Aquabears won the boys individual trophy for scoring the most number of points in the meet.

He set a new AAU Pacific Association record for boys 15 and 16 in the 200 meter individual medley with a time of 2:30:05.

He also placed second in the 100 meter freestyle.

The boys relay team in the 10 and under group also set a Pacific Association record in the 100 meter freestyle. Henry Chandler, Doug Duke, Ronald Ivy and Peter Schnugg finished in 2:29:09. They also won the 200 meter medley relay.

Margaret Traumer and Peggy Hart were the top scorers for the girls. Peggy took a first in the 50 meter breaststroke for girls 10 and under. She also placed in four other events for her age group.

Margaret had a third and two fourth place finishes. Marilee Rocca took a fourth in the 100 meter backstroke in the girls 13 and 14 age group.

Peter Schnugg was one of more durable swimmers for the Aquabears. He took three fourths, two fifths and was a member of two winning relays team for boys 10 and under.

Bob Savage placed in two events while Garrett Wittkopp, Henry Chandler, Bob Moore, Duke Gibbs and Tom McPherson all placed in one event.

The boys relay team in the 13 and 14-year-old class took a second in the 200 meter medley race while the B team took fifth place.

-Sun Sports-

Friday, April 14, 1961

Area Residents To Receive Baseball Bus Service Again

San Francisco Giants' fans in Contra Costa County will again have Saturday, Sunday and holiday special bus service direct to Candlestick Park Stadium, it was announced by the Greyhound Lines' western division.

The Contra Costa County service will originate in Concord, with intermediate service for baseball fans in Pleasant Hill, Walnut Creek and Lafayette. It will operate throughout the entire season, for both day and night games.

Departure times for the Saturday, Sunday and holiday service to Candlestick Park, with round-trip fares indicated, will be as follows:

Concord, 11 a.m. and 6:15 p.m. ($2.16); Pleasant Hill, 11:07 a.m. and 6:22 p.m. ($2.00); Walnut Creek, 11:15 a.m. and 6:30 p.m. ($1.84); and Lafayette, 11:25 a.m. and 7:45 p.m. ($1.58). Fares include tax.

An additional feature of Greyhound's special direct-to-the-park, weekend and holiday service will be a Giants Stadium seat-reservation plan, enabling users of the excursion buses to secure stadium tickets in advance, at the standard ticket cost.

DVC Golfers Win No. 4

Diablo Valley College golfers continued their winning ways by defeating Foothill College, 12-3, at Los Altos Country Club in San Jose Monday.

Steve Lamphere and Jeff Busby tied for medalist honors with 71's.

Jack Bouguennec had a 74, Don Minor, 75, and Dennis Gault, 83.

The win was the fourth Coast Conference victory in a row for DVC.

They now have a 4-1 record, losing the league opener to Conference pace-setter, Menlo College.

The Viks have a 13-2 overall record.

Monday the Vikings host Cabrillo College in a conference match at Contra Costa Country Club at 1 p.m.

Babe Ruth Team Almost Ready For Season

The Lafayette Babe Ruth team is being selected with regular workouts on tap each Saturday under the watchful eye of Coach Bruce Ward.

The team sponsored by Jacuzzi Pump and Whirlpool Bath wound up second in the standings last year, their second in the Babe Ruth league.

This year the league will be composed of entries from Orinda, Pacheco, Martinez, Pinole and Danville as well as Lafayette. Play is set to get under way on a league basis on June 10.

The team will be composed of five thirteen year olds, five fourteens and five fifteens.

The squad, from an initial turnout of close to 60, has been pretty well cut down with the final selections set for tomorrow.

Practice games plus practice drills are on tap for April and May.

The Sportsmen

Happy Days Are Here-- Fishing Is Excellent

By LARRY JACKSON

Happy days—the sun in shining—the fish are biting and all's right with the world. This was the news we picked up all along our waterfront and the reports and record fish taken in the various spots prove it right. Fishing and recreation crowds picked up during the past week, thanks to the good weather, and the fish "take" improved with the fishermen.

All the craft at Dowrelios showed fine groups of the "avid addicts" and all were rewarded with fish, mostly in the 8-10 pound size with the top fish, 18 pounds and up for a Schenley award, was taken by Ralph Gutierrez of El Cerrito while fishing the Dowrelios Mille-Len.

TOP STORY from this port for the week went to a youngster of 72 years, Albert Block, Vallejo, and a beauty at 13½ pounds and according to Al the biggest fish he has ever taken—said it took him a long time but it was well worth it. Next day Al was back aboard the Dowrelio No. 5 but the fish were not cooperative. With this kind of grand weather look for banner gangs of the fishing clans at this popular area.

Action on the fish at White's Fishing Resort all during the week was hotter that a TV actor's pistol. Off the pier, Al Welch and Roy Cabral, both Orindans, nailed nice stripers of 10½ and 10¼ off the wharf; Peter Blake of Lafayette, one of the oldsters, also a wharf dunker, brought out a nice 10 pounder along with a few flounder. Lou Kramer and fishing pal D. Barnett motored over from S.F. and skiff fished with several fish taken with an 11¼ for Lou and 12¾ pounder for D.

Sunday the fishing tapered off a bit but the crowds of youngsters and their "watchers" enjoyed a fine day with all the small fry dunking lines with varied resuts, then having a gay old time enjoying the recreational diversions and a fine day near the water.

FISHING got off to a fine start this Monday as we put in our appearance just in time to see ol' frien' Eddie Lockhart come dockside in his new green-dragon skiff with a fine 9 pounder striper for the freezer.

As we said last week, give us some nice days and bigger crowds and the fish "take" will jump—it sure did. We've gotta say it again—"take your time if you want to 'score' with the striper—give him his head." These are not our own idle words, but all the fishermen with the "know-how" pass this word along to the novice. Easy does it.

Top fish of the week along our particular area, a 25 pound 8 ounce beauty and well up on the list in the Schenley awards group, was taken by a Walnut Creek addict—Dr. Claude P. Warden. Doc is the well-known children dentist who holds office on Petticoat Lane and knows the youngsters as well as the fishing tactics. Doc berths his craft at McAvoy's Harbor and the off days are spent on the water and in the boat. The fish was registered at the McAvoy Bait and Tackle stand, taken in the Suisun cutoff on sardines—a 5 and 8 pounder also filled the sack for a nice limit.

ANOTHER limit was registered by a McAvoy boater, Mrs. Ralph Sloniker, Pleasant Hill, distaff sport, running 3½-4-14 pounds with the latter also registered. Don't know what Ralph did—but do know he went along—just for the ride is our guess. Other McAvoy sports showing that they know how to "load" up—Robert Fox 14¾ beauty; Pete Grossilim a limit at 5-5-14 pounds; Bert Evers with two at 7-10 and Joe McCurrio with a nice bass and a 58 inch sturgeon the first of the year for Joe and he said he is going out after more.

Shore fishermen at McAvoy's have been enjoying fine catches of "cats" in the 4-6 pound bracket as well as a few "keeper" stripers. The road out to the point is open and in good condition, so if it is "cats" you want pick up a pack of clams and get in on the fun.

THE DIABLO BOWMEN will open their new archery range and clubhouse with a bangup housewarming come Sunday. It behooves all archers in the area to take advantage and visit this fine organization. The Diablo Bowmen are the largest organization in the northern part of the state and they are open to all interested fans of this sport. The beginners, novices, high handicap and pros are invited. Drive out Diablo Road and turn off at Turtle Rock. It will all be clearly marked—just ask for Bill Bongrace and he will introduce you around and show you a good time. Bring your own equipment and if needed, instruction will be given. This organization consists of all the leading archers of the county as well as your neighbors and friends—so if it is the bow and arrow you are "crazy" about—meet this gang. You'll like them.

A MUST MEETING, Thursday nite, April 20th, Ike Walton League meeting, W.C.P.G.E. building. Guest speaker, Attorney Richard M. Leonard, San Francisco. Leonard is a board Director of the Sierra Slub and a world recognized leading lecturer and advisor on all matters of wilderness areas and natural conservation. Mr. Leonard has just finished with the Nation's top brass on this wilderness problem and will present the findings of the group at this meeting. Mr. and Mrs. Leonard have also just returned from a trip to Thailand and Lebanon where he discussed conservation measures with the high ranking officials of both countries. Results of these meetings will also be presented and the various methods used. All civic minded citizens of Contra Costa County should hear these messages and aid in the problem to share this work of preserving our natural areas and our country's resources. Mr. Leonard will be honored with the presentation of the Izaak Walton State Plaque in honor of his work along these conservation lines. Don't miss this meeting.

Summer Leagues Now Forming!
Bowl In Air-Conditioned COMFORT
Now in progress: BPAA Team Tournament; St. Mary's Single Tournament, Doubles, Trios, Mixed Foursomes, Scratch & Handicap.
DR 6-4495
Rheem Bowl

QUAKER HOUSE
Maple
2925 N. Main St. at Geary Road
YE 5-5757
Walnut Creek
OPEN THURS. EVES.

Choose the setting to make your dream home come true...
Your dream home, the home you see with your heart, requires a dream location... or the happiness you anticipate will be incomplete. The Osmundsen Co. will erect your home on land you already own or assist you in locating either in new Osmundsen developments or in established areas that meet your social and cultural requirements. The Osmundsen Co.'s superb designers work with you to bring into being the home that reflects you and you alone. Should you prefer, The Osmundsen Co. will build exactly to your architect's specifications. The best costs less than you think when you select The Osmundsen Co.
THE OSMUNDSEN CO.
Builders of Distinction
2076 MT. DIABLO BLVD. • WALNUT CREEK • YE. 4-9318
See Osmundsen homes in: BURTON VALLEY, RANCHO ROMERO, HIDDEN VALLEY KNOLLS & ROUND HILL ESTATES

FOURTH SECTION

ORINDA SUN

Friday, April 14, 1961

Benefit Concert Sunday To Help Music Students

A benefit concert, to provide a scholarship for a local student of music in the area, will be given Sunday at 8 p.m. in Stanley School auditorium, Lafayette.

Presented annually by members of the Music Teachers' Association of California, this year's concert will feature music for cello, violin and piano.

Performing will be Dick Lotter, cellist; Itala Gambino, pianist and Evangeline Honnold, violinist, all members of the Contra Costa Branch of MTA.

MRS. GLADYS Lotter of Alameda will accompany Mr. Lotter and Mrs. Honnold will be accompanied by Peg Winters of Orinda.

Announcement of the scholarship winner will be made in May.

Last year's winner was Jacqueline Chessum of Walnut Creek, a student at Diablo Valley College.

Previous winners included Jay Terry, Concord; Mary Mendex, Brentwood; Fred Hewins, Antioch; and Sharon Dougherty, Walnut Creek.

LOTTER will play two works by Beethoven, a sonata and Sehrsuc t. He studied with Margaret Rowell and received his A.B. in music from San Francisco State College.

A resident of Lafayette, he is instructor of instrumental music at James Madison Jr. High School in Oakland.

Lotter will be accompanied by his mother who is second vice-president of the state organization.

Itala Gambino will play piano works by Brahms and Chopin. Mrs. Gambino, a resident of Pleasant Hill, studied at the Academy Philharmonic in Balogna, Italy. She is serving her second year as president of the Contra Costa branch of MTA.

WC Man in Pacific Fleet Ceremonies

Kenneth M. Richardson, quartermaster second class, USN, son of Mr. and Mrs. James E. Richardson of 2609 Cherry Lane, Walnut Creek, serving aboard the highspeed transport USS Cook operating out of Seattle, took part in ceremonies recently, marking the 19th anniversary of the Pacific Fleet Amphibious Force.

ELECT
STARK
TRUSTEE—JR. COLLEGE

Acalanes Summer School Told

The summer school program offered by the Acalanes Union High School District will run from June 19 through July 28.

"Because of the large demand for summer school courses last year, high school students and graduating eighth graders in the area are encouraged to observe the April 21 deadline for applications in order to insure placement in the classes of their choice," said Gordon G. Gibson, principal.

Students who are not able to meet this deadline may then be placed on the second priority if their applications is submitted by May 12.

Those who are unable to submit applications by May 12 may register June 3 after 11 a.m. if vacancies still remain.

A tentative list of courses to be offered during the summer has been issued and is available, along with applications for summer school, at the summer school office

Three types of courses are included in the tentative curriculum offerings:

1. Improvement-review courses for students who wish to raise a grade or make up a substandard grade in a particular course, or wish to strengthen or improve themselves in a particular subject area.

2. Introductory-survey courses for students who want to do some basic introductory work in a subject to prepare themselves to successfully take the course during the regular school year, especially in the science, math and foreign language fields.

3. Elective courses for students who want to take subjects which they might otherwise not fit into their regular high school program. The list of courses tentatively to be offered is as follows:

Improvement-review courses: English, grammar review, reading laboratory, reading improvement, Spanish, French, German, Latin, algebra, plane geometry, general mathematics, arithmetic review, general science, physics, chemistry, biology, physiology, U.S. history, American problems, shorthand, bookkeeping, typing.

Introductory - survey courses: Introduction to Spanish, French, German, Latin and Russian. Introduction to public speaking, algebra, plane geometry, science, sociology, physics, chemistry, biology and physiology, shorthand, bookkeeping, economics and psychology.

Elective courses: Art, personal typing, clothing, foods, public speaking, drama, crafts, woodshop, mechanical drawing, auto, study skills, vocational testing and planning, science seminar, orchestra, chorus, band, conducting, dance band, music fundamentals and music appreciation.

The summer program is open to present eighth graders in elementary districts within the Acalanes High School District as well as secondary students at Acalanes, Del Valle, Las Lomas and Miramonte High Schools.

Information may be secured by phoning the summer school office or contacting the high school counseling departments.

Typewriters!
Adding Machines!
NEW AND USED
REPAIRING
Call for Free Estimates
BROOKS TYPEWRITERS
511 Main St. Martinez
ACADEMY 8-2224

Top Growth Must

Most gardeners know that top growth of faded bulbs should not be cut back until it dries off, but many of them don't know what to do about it. There's no reason that you have to live with the bulbs during this ripening process.

Thrifty Sun want ads go in five papers for one bargain price.

Plant Citrus During April

Californians who would preserve their state's heritage by planting citrus in the garden will find April an ideal month to do it. First, it's the beginning of the growing season; and, secondly, they transplant best now. Frosts are past and the sun is not yet hot enough to be hard on the new transplants.

A watering basin should be formed at the base of the tree, but water should not be allowed to settle against the trunk. Mound earth around the trunk to guard against this. And wrap the young, exposed trunk with burlap to prevent sunburning.

Mrs. Martin Is PTA's President

Mrs. Elwyn Martin of 2481 Buena Vista Avenue has been elected president of the Buena Vista School PTA, it was announced.

Her officers are Mrs. John Coggins, first vice president; Principal Elizabeth Stypes, second vice president; Mrs. Vernon Camber, third vice president.

Clyde McKinley, treasurer; Mrs. Marston Adams, secretary; Mrs. John Hollis, secretary; Mrs. John Foster, financial secretary; Joe Ruggles, auditor.

An interested group of Buena Vista school parents heard three members of Walnut Creek school board discuss its function in relation to the school administration, the county school board and the parents and the public, last week.

SENSATIONAL
SAVING SALE!
Famous Full Size HOOVER

- Rated Best Buy
- Recommended by all major carpet manufacturers
- Guaranteed by Good Housekeeping

YOU GET
- Triple action cleaning
- 2-speed motor
- Large throw-away bag
- 1 full year guarantee

13.95 set of cleaning tools FREE with purchase of Model 31.

Model 31

69.95

Other Hoover Specials Rated Best Buys

New HOOVER Electric Floor Washer

WETS the floor with clean water and detergent.
SCRUBS it thoroughly . . . gets it really clean.
VACUUM DRYS it instantly — really dry, too.

See a demonstration of this modern way to scrub floors—without wet, red hands. Do it soon.

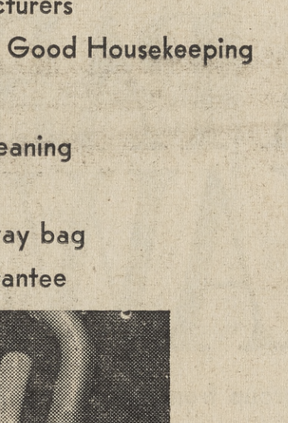

59.95

HOOVER FLOOR POLISHER

29.95

WALNUT CREEK
VACUUM CLEANER SERVICE
1960 Mt. Diablo Blvd. Walnut Creek YE 4-4582
CLOSED MONDAYS

ALL WOOL -- PERFECT QUALITY
MASLAND TWEED

A Lewis & Lewis SPECIAL PURCHASE

2,500 yards of good looking, durable, all wool tweed carpet is now on sale at the LOW PRICE of $6.66 a sq. yd. A Lewis & Lewis exclusive Special Purchase from the Masland Mills, one of America's FAMOUS names in carpet, makes this offer possible. Here is truly a wonderful value in a quality tweed carpet! This carpet is perfect (no seconds) and available in tweed tones of beige, cinnamon, green-brown and sandalwood...all of today's smart decorator and practical colors. Don't miss this Lewis & Lewis carpet value. ONE WEEK ONLY, or while it lasts!

$6.66 sq. yd. CARPET ONLY

Masland Tweed Wall to Wall—*Completely Installed*

30 sq. yds. $270
This includes famous Masland Tweed, 35-oz. Waffle Pad and tackless installation. Cement floors and metal extra.

40 sq. yds. $360
This includes famous Masland Tweed, 35-oz. Waffle Pad and tackless installation. Cement floors and metal extra.

Installed in Your Home . . . As little as $2.50 a Wk.

Masland Tweed Cut to Room Size, Including 35-oz. Waffle Pad

If you are looking for a rug, Lewis & Lewis will cut any size rug from this Masland Tweed carpet (12' wide). Rug prices all include bound ends and 35-oz. Waffle Pad. Check the low prices on these room-size rug examples:

9x12 including waffle pad ....$ 95.00
12x15 including waffle pad $145.00
12x18 including waffle pad $183.00

35-oz. Waffle Pad
Another Lewis & Lewis special! Quality 35-oz. Waffle Pad . . . now on sale at just 66c sq. yd. ONE WEEK ONLY with the purchase of any carpet in our store.
Reg. $1.00 66c sq. yd.

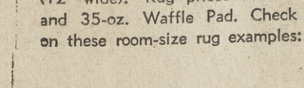

Our Carpet Wagon Will Roll Right to Your Door
If it is not convenient for you to come into any one of the Lewis & Lewis Carpet Stores, a call will bring a carpet specialist to your door.
Phone AT 4-4000

Northern California's Largest Exclusive Carpet Store

25th ANNIVERSARY
Lewis & Lewis

3604 MT. DIABLO BOULEVARD
LAFAYETTE

Your Garden

Consider Border Plants

Volumes have been written about the garden border and how it should be planted. Yet, only a few paragraphs apply to California. For most of the books we've read pertain to colder climates where the border is conveniently hidden under a blanket of snow during winter months.

California's climate is wonderful, but it also keeps the gardener on his toes. When we plant a spring or summer border, we have to consider what it will look like in winter. We must hold back some bloom so that it lingers on into fall and beyond. A word from the California Association of Nurserymen might be helpful in this.

FIRST OFF, we can rely heavily on the use of perennials—not herbaceous perennials, necessarily, which die down when their cycle is completed, but shrubby perennials such as lavender and Marguerite, red hot poker, geranium and dusty miller. Into these we can then blend our more seasonal perennials such as delphinium, columbine, phlox and yarrow.

Secondly, there should be heavy use of bulbs—gladiolus, dahlias, agapanthus and cannas, which you can plant now for summer; and the whole list of spring-flowering bulbs which you can't plant until next fall.

THIRDLY, you should look around for shrubs with more than the average capacity for color. The compact, shrubby lantanas come to mind, or perhaps a shrimp plant to show off its bronzy bracts through summer and fall. Other shrubs such as the sword-like New Zealand flax or bamboo are fitted to borders despite their lack of bloom. Form and foliage color should not be overlooked.

As for annuals, their place is to carry the color over from one season to another and to intensify color at any given time. Tall marigolds are always good toward the back of a border, alyssum in front. We could name any number of others to share the load, but why don't you take it from here?

Mt. Diablo PTA Hears About Youth

A roundtable discussion of the emotional problems of young children was presented at the March meeting of the Mt. Diablo Council PTA in the administration building, Concord.

Moderator Clarke Brown, guidance consultant in Mt. Diablo District, introduced the panel which had been selected by Mrs. Gilbert Mead, program director, Contra Costa County Mental Health Association.

Mrs. Jean Jones, director of Jack and Jill co-operative nursery school, Walnut Creek, discussed the pre-schooler's problems, emphasizing that the child must know what it is expected of him before discipline can be enforced.

SIGNAL EARLY

Last-minute signaling when driving is dangerous, warns the California State Automobile Association. Whether you have mechanical turn indicators or use hand signals.

Choose Sunny Spot For Rooted Cuttings

Rooted cutting of chrysanthemums will show up in nurseries this month and it's a wise gardener who gets them in his garden forthwith. Choose a sunny spot convenient to the hose and start them on their way.

Liquid fish is a fine food for these fall-blooming beauties and should be applied often through summer. Ask your nuseryman about pinching them back to promote bushiness and a consequent increase in bloom.

Here Is This Week Gardner's List

Keep privet hedges full and attractive by frequent clipping. Cut them back severely (not in winter months) to control size. They'll fill out again in a few weeks.

Plenty of water is the salvation of most potted plants grown outdoors. Even geraniums will go for a daily drink.

Don't expect a new lawn to look perfect too soon. Most lawns take several months to fill in to look their best.

Carnations may be planted now. So may chrysanthemums. Both like sunny gardens.

Plant annuals for late spring and summer color. Redding plants abound in nurseries this month.

READ SUN WANT ADS for RESULTS

Arnolds Are PTA Heads

Mr. and Mrs. Ray Arnold of 1125 Mountain View Boulevard, Walnut Creek, have been elected president of the Walnut Heights School PTA, it was announced.

Their officers are as follows: Messrs. and Mesdames L. Henderson, first vice president; A. Mackay, second vice president; C. Wright, treasurer; A. Babin, corresponding secretary; D. White, recording secretary; G. Read, auditor; M. Harris, historian.

NEARLY EVERYONE READS THE SUN!

The Greeters
Eda Lippi
Contra Costa's Oldest
WELCOMING SERVICE
CONTINUOUS SINCE 1947
ANTIOCH ORINDA
CONCORD PITTSBURG
DANVILLE PLEASANT HILL
LAFAYETTE RICHMOND
MARTINEZ WALNUT CREEK
A NEWCOMER MEANS NEW BUSINESS
LET THE GREETERS BRING THAT BUSINESS TO YOU
The Greeters 11 La Espiral, Orinda CL 4-3800 or CL 4-5790

DON'T MISS the 1961 TRAVEL PAGE in the SUNS Friday, April 21

Shop at Home and Save!

A father can show his love in many ways
—and life insurance is one of them

For many a young man, true adult responsibility begins on the day he marries. Suddenly he is aware of his obligations to someone else.

With the birth of each of his children, this awareness deepens. Gradually, he comes to realize that devotion and willing hands are a great deal, but not enough. A wife and children need basic financial security. And so he begins to build his life insurance program.

One of the best things about modern policies is that they can provide this vital protection and a lot more besides. Funds for retirement, perhaps. For a college education. Or for an emergency or a business opportunity.

As a full-time representative for New York Life, I have the training, the experience, and the interest needed to help you plan soundly — and economically. Call me soon!

JOHN S. ZIVIC
NEW YORK LIFE INSURANCE COMPANY
3420 Mt. Diablo Blvd.
Business AT 4-7677 Home AT 3-2923
Life Insurance • Group Insurance • Annuities • Health Insurance • Pension Plans

ELECT STARK TRUSTEE—JR. COLLEGE

THE SUN'S SPRINGTIME SUBURBIA SEA PARTY TO HAWAII
May 10th to May 27th 1961
$433.50
Matson Lines
A TRADITION OF LUXURY
FOR DETAILED FOLDER See Your Favorite Travel Agent

CONTRA COSTA TRAVEL SERVICE
2227 Willow Pass Rd.
MU 5-7114 — CONCORD

HOLIDAY TRAVEL
LAFIESTA SQUARE
980-F HOUGH WAY
AT 4-7141 — LAFAYETTE

TRAVEL SERVICE, INC.
1525 Broadway Plaza
YE 5-8223 AT 3-8226
WALNUT CREEK

WORDEN TRAVEL AGENCY
9 MORAGA WAY
CL 4-2090 — ORINDA

WORDEN TRAVEL SERVICE
1520 LOCUST ST.
YE 4-7444 — WALNUT CREEK

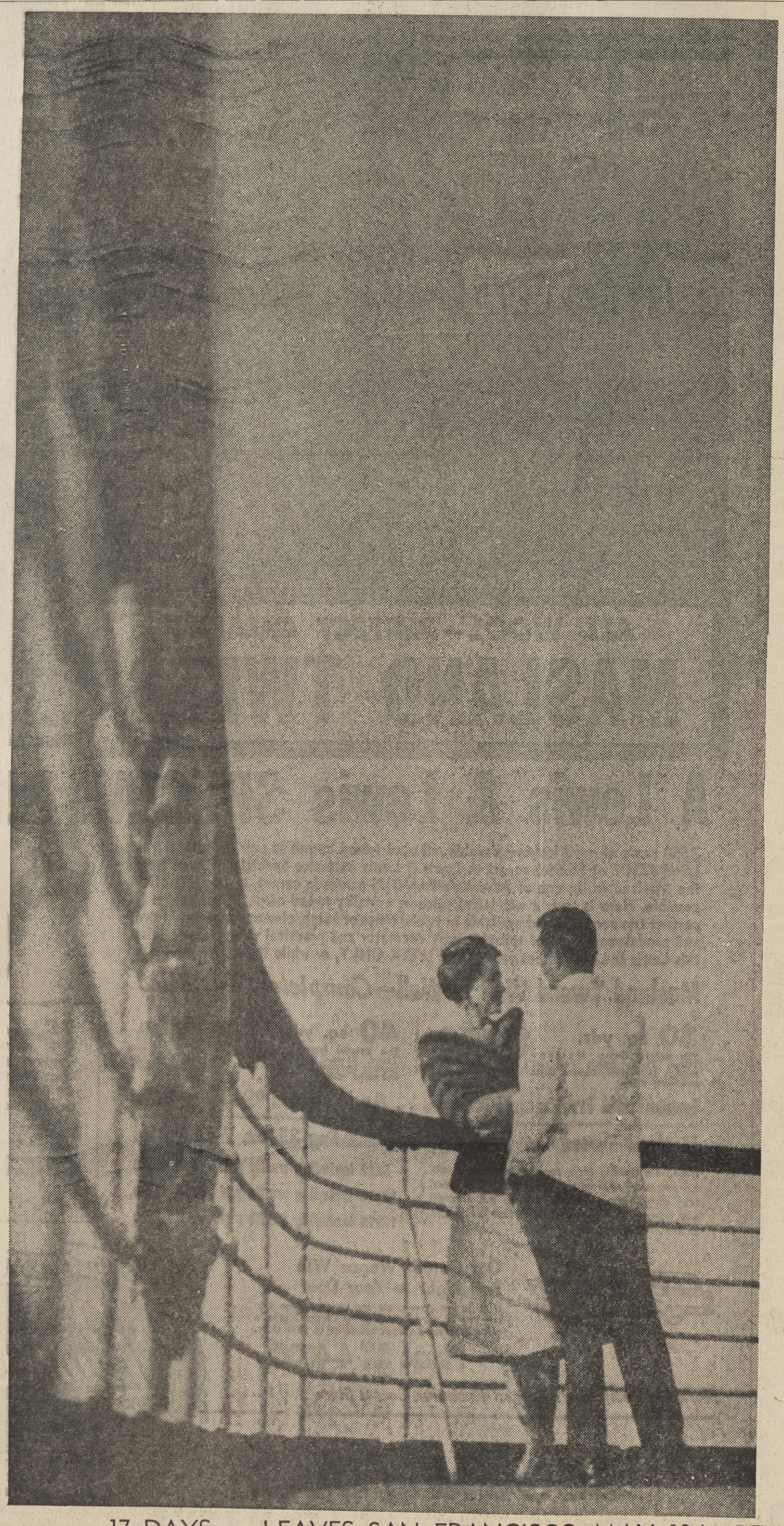

ANNOUNCING THE SPRINGTIME SUBURBIA SEA PARTY TO HAWAII

Join the congenial group from our community sailing round-trip to Hawaii aboard Matson's LURLINE and MATSONIA at tremendous savings!

Tour cost includes: Special champaign party . . . lei greeting in Hawaii . . . deluxe accommodations at Hawaiian Village Hotel on Waikiki Beach . . . Malihini cocktail reception . . . choice of one sightseeing tour . . . limousine service to and from the ship. See also page two in your SUBURBIA TODAY.

$433.50

RSVP NOW with this coupon:
THE SUN NEWSPAPERS
SUBURBIA SEA PARTY
1001 OAK HILL RD., LAFAYETTE
Please send us the folder on Matson's SUBURBIA SEA PARTY to Hawaii.
MY NAME.....
ADDRESS.....
CITY..... ZONE..... STATE.....
MY TRAVEL AGENT IS:.....

Matson Lines
A TRADITION OF LUXURY

17 DAYS --- LEAVES SAN FRANCISCO MAY 10th, RETURNS SAN FRANCISCO MAY 27th

Check your Garden Needs! and use **McDONNELL'S**

BUDGET PLAN

You Pay 1/3 in May, 1/3 in June, 1/3 in July

Plant your complete lawn—Landscaping Shrubs—Trees—Garden Equipment, etc., on easy budget terms!

NO INTEREST OR CARRYING CHARGES

PLANT BEDDING PLANTS NOW!

California Spring Garden Show Tickets Here at SAVINGS!

Regular Gate Admission $1.00

Buy in advance here ..... ONLY 75¢

McDonnell Nursery

1333 E. Newell Ave. • YE 5-7373 • Walnut Creek

Opposite Capwell's Parking Lot

NOW AVAILABLE AT . . . .

PLEASANT HILL NURSERY (P•H GARDEN CENTER)

A PROVEN COMMERCIAL FERTILIZER—Available to any home gardener . . . at a "never before" price!

BY AGRIFORM

nicon

SCIENTIFICALLY BALANCED

Liquid Fertilizer

containing **12% Nitrogen**

A Faster Acting ODORLESS Complete Plant Food for:

- LAWNS
- SHRUBS
- ROSES
- FLOWERS
- VEGETABLES
- PERENNIALS
- ORNAMENTALS
- POTTED PLANTS
- FRUIT TREES
- NUT TREES
- HERBS
- BULBS

Follow the lead of thousands of successful growers!

AGRIFORM PRODUCTS have been successfully used by Western commercial growers for over 10 years! **MORE THAN 3500 SATISFIED USERS:** farmers, nurserymen, professional gardeners, orchard owners, etc.

GUARANTEED ANALYSIS

Nitric Nitrogen	5.36%
Ammonic Nitrogen	6.64%
TOTAL NITROGEN	12.00%
Avail. Phosphoric Acid (From Phosphoric Acid and Ammonium Phosphate)	4.00%
Potash, Water Soluble (Derived from Muriate of Potash)	2.00%
WT. Per GAL. at 68°F: 10.2 Pounds	

1 GALLON COVERS 2000 SQ. FT.

BUY NICON IN BULK . . .

the new, sensible way to buy fertilizer . . . and SAVE 1.52 PER GALLON!

98¢ gallon in your own container

REG. 2.50 VALUE

EFFECTIVE! ECONOMICAL! ALL PURPOSE! LONG-LASTING!

SPRAY IT ON . . . THE EASY WAY! This New Handy NICON SPRAYER attaches to any garden hose . . . perfectly mixes NICON Liquid Fertilizer at a 15:1 ratio. In unbreakable plastic 1.20

HANDY REUSABLE NICON GALLON CONTAINER at only . . . . . 60¢

DICHONDRA SEED

Germain's ..... lb. 98¢

DICHONDRA FLATS

Full Size

Reg. 2.95 ..... 1.49

AZALEAS

A wonderful selection of beautiful, large blooming plants.

ea. 69¢

REED FENCING

Direct from Holland; 25 ft. rolls, 6 ft. high. Compare the quality of this fencing . . . there is no comparison! Regularly 12.95.

SPECIAL 9.95

Bedding Plants

A beautiful selection of the best . . . and now is the time to plant!

FREE! with each $10 purchase, (or over) we'll give you a free ticket to the California Garden Show. Or if you wish, buy in advance from us, regular $1 admission tickets, only 75c.

P • H RUGGED

LAWN SEED

A top lawn seed especially suited for adobe soils.

Open 9 to 6 Monday thru Saturday—Open Sunday 9 to 4

PLEASANT HILL NURSERY

P • H GARDEN CENTER

1531 Oak Park Blvd. (Corner Oak Park and Contra Costa Hwy.)

2 Miles North of Walnut Creek

Communist China To Be Topic of Final DVC Talk

A leading American scholar on the Orient and one of this nation's top authorities on Korea, Mrs. Evelyn B. McCune, a member of the social science faculty of Diablo Valley College, will speak on China and its satellites in the college gymnasium at 8:30 Wednesday night.

As the final lecturer of the 1960-61 Concert and Forum Series, on the Diablo Valley College campus, Mrs. McCune brings to the platform a background of extensive residence and travel in Asia, as well as experience on college faculties, with American government agencies and on the staff of the United Nations.

Her ability to converse in Korean as well as she does English made her a valuable working colleague of her late husband, professor George McCune, of the history department of the University of California, who also served as Korea desk officer for the State Department.

The daughter of American missionaries who founded Chosun Christian University in Seoul, Mrs. McCune completed her early schooling in Korea, obtained her B.A. and M.A. degrees from the University of California, and then returned to Korea to teach. Frequent trips to such areas as China, Manchuria and Japan kept her finger on the Oriental pulse for many years.

Her knowledge of this area of the world has called her to government service many times in such varied agencies as the Army Map Service and Library of Congress.

Her writings in the field include "Kim Rides the Tiger," 1951, "The Culture of Korea," 1946, and the most current articles on conditions in South Korea, which appear in the 1961 editions of the Encyclopedia Britannica Yearbook, Grolier's Encyclopedia and the Korean section of the American Historical Association's Guide to Historical Literature.

Her recent concern over the spread of Chinese Communist influence throughout Asia has turned her scholarly mind to the problems confronting India, which, like Tibet several years ago, is now feeling increasing Communist pressures along her borders.

As a fellow of the Ford Foundation, Mrs. McCune was sent to the University of Chicago to study India in the summer of 1958, and a year later the Carnegie Foundation sponsored a similar study at the same institution.

Her article on "The Role of the Temple in the Social and Economic Life of India," appeared in the Journal of the Institute of South Asian Studies in Madras in 1960, and a book, ""Korean Art," was published simultaneously in New Hampshire and Tokyo in 1961.

In her discussion of the effects of the Red Chinese regime on the rest of Asia, Mrs. McCune will touch on both the unique and similar aspects of the Chinese and Russian governments and methods of operation. There will be a period for questions and the conclusion of the lecture.

The final presentation of this season's Concert and Forum Series will be a musical program, by the A Cappella Choir of Diablo Valley College, featuring Sharon Gilbert as soprano soloist.

Admission for both these final events is by series tickets only.

The charge for a ticket to all eight events is two dollars. Tickets are available from the college bookstores at both the Diablo Valley campus or Contra Costa College in San Pablo, or at the door.

Mail orders should be addressed to the Chairman Committee on Arts and Lectures, Diablo Valley College, Concord.

Checks or money orders should be made payable to the Contra Costa Junior College District.

Estelle Marker To Show Slides At Camera Club

Mrs. Estelle Marker, president of the Northern California Council of Camera Clubs, will address the regular meeting of the Contra Costa Camera Club at 8 p.m. Wednesday in room 308 of Las Lomas high school in Walnut Creek.

Mrs. Marker, an associate of the Photographic Society of America and winner of many awards, will discuss "Creative Photography". The talk will be illustrated by slides from Mrs. Marker's collection and methods by which amateurs may achieve greater artistry in photography will be outlined.

Wes Rhoades, president of the camera club, will introduce the speaker. The public is invited to hear the talk and to participate in the question and answer period that will follow.

Further information about the club and its activities may be obtained from Griff Culver, CL 4-3596.

MIDWAY BETWEEN ORINDA AND LAFAYETTE

GUARANTEED TO GROW ORCHARD NURSERY and FLORIST

ORCHARD NURSERY

HOME OF QUALITY NURSERY STOCK

PLENTY of FREE 'N EASY PARKING

FREE!

STEER MANURE

Get one 2 cu. ft. bag of our aged — no weed steer manure FREE, when you buy 2 bags at the regular price of 1.19 each.

PYRACANTHA

Upright — Red-berried type. Gives spring bloom and beautiful red berries at Christmas. 69¢ ea.

MARGUERITES

Healthy Plants. Gives untold amounts of showy blooms. 79¢ ea.

RHODODENDRONS

Fine selection of choice name varities. Reg. $3.50. 2.69 ea.

MEYER LEMONS
EUREKA LEMONS

Grow your own. Large, bushy plants. Compare at 4.95 2.98 ea.

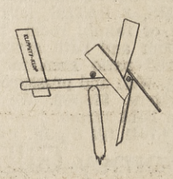

Klippety Klop Windmills

Bad news for moles and gophers.

3.49 ea. 2 for 5.98

JUNIPER TAMS . . . . . 98c ea.

XYLOSMA

Reg. 1.50

1.19 ea.

Visit Our Paint Dept.

Complete line of paints and wallpapers.

Special! Redwood Stain 98c

FLASH!

We have just been appointed to handle the famous line of Goodwin of California B.B.Q's for the area. Watch for special announcement next week.

TURF BUILDER is ideal for grass and dichondra

Familiar sight on lawns these days

Remember when fertilizing a lawn was a dirty, back-breaking job that nobody would think of asking the lady of the house to do? How times have changed since clean, odorless, lightweight TURF BUILDER® came along! Today, milady (*unasked*) finds a brisk stroll with the Scotts Spreader a welcome change from indoor duties. And the greener, thicker lawn she gets is a constant source of pride and joy. Why not take a TURF BUILDER "lawn break" yourself?

Save 5.00—Turf Builder (reg. 4.95) plus Scotts Spreader (reg. 16.95) both only 16.90

NO DELIVERIES ON SALE ITEMS

FLOWERS FOR ALL OCCASIONS

CLOSED THURSDAYS

OPEN SUNDAYS

MIDWAY BETWEEN ORINDA AND LAFAYETTE

GUARANTEED TO GROW ORCHARD NURSERY and FLORIST

LAFAYETTE • CALIFORNIA

AT 4-4474

TO FIND US FOLLOW THE SIGNS TO ACALANES ROAD

Be Sure—Deal with a "Realtor"

NATIONAL ASSOCIATION OF REAL ESTATE BOARDS — REALTORS — ARE ACTIVE MEMBERS OF CONSTITUENT BOARDS

1. REAL ESTATE

$300 DOWN—MARTINEZ
Reduced to FHA appraisal of $9,500. 3 nice bedrooms, large kitchen, only 7 years old. Payments less than $80 per month, including taxes and insurance. Even less for vets. **CALL NOW**
SAN RAMON REALTY
VE 7-7275
Call Mamie, MU 2-2304 anytime.

JEWETT, Homer Lee, Mrs., Orinda—Two passes to Park Theater.

CUSTOM built home, completely landscaped, many beautiful citrus fruit and decorative trees. Separate two car garage, tile roof, central heating, two large bedrooms, one small room, plus large family room. Formal living and dining rooms, wall to wall carpet, drapes, G.E. kitchen, large informal dining room, utility room. Excellent condition. $31,500. HE 9-5366.

ALL THE JOYS OF A COUNTRY HOME IN THE CITY
BEST Oakland location. Heated pool, sunny patio, plus BBQ area and fenced play yard for little ones. 3 bedrooms, 3 baths, pool dressing room. Owner will finance for qualified buyer. Asking $65,000. CL 4-0282, OLympic 3-5236.

4. DANVILLE

SAVE $ $ $
$1000 DOWN
Hurry and make the buy of your life. Excellent ranch home in top Danville area. Extra large 6 room house just loaded with possibilities. Large level lot. It's a buy at only $14,000, and just $1,000 down to new FHA.
E. J. CAREY & CO.
172 N. Hartz Ave.
VE 7-5564

ONE bedroom garden apartment, unfurnished, swimming pool, parking, stores, washing machines, electric kitchen. VE 7-6536.

Vine Covered Porch
Shades this 2-bedroom home in Danville. Redwood rustic ranch style home, landscaped, trees. Roomy and very comfortable. Sunny kitchen has tile counter tops. Hardwood floors. Double garage. don't hesitate, it's a very nice house. Just $13,950, assume loan for fast action.
YE 4-7641 till 8 p.m. weekdays
Barney Gilbert
REALTOR
1410 N. Main St., Walnut Creek

$450 DOWN
Immaculate 3-bedroom ranch home, nice fireplace, hardwood floors, loads of storage, dining area, bright kitchen, new patio, and covered overhang. Large level lot of over ¼ acre. Wired for dryer. Excellent location. Approximately 10 years old. Just listed at $13,500.
Jim Reid, Realtor
In the Heart of Alamo
VE 7-5557

4 DANVILLE

BY owner, moving Los Angeles, beautiful 4 bedroom new ranch style home, 1 yr. old, living room, dining room, family room, all electric kitchen, 2½ baths, 2 fireplaces, kitchen barbeque, 2 car garage, quiet neighborhood, ½ acre corner lot, walnut trees, flagstone patio, sprinkling system, close elementary, intermediate, high schools. $37,900. VE 7-2801. 335 Bonanza Way.

7. CONCORD

BUILDERS ATTENTION
.64 Acre. Improvements in and paid for. Possible 3 lots. All for only $4,000.
National Investment & Realty Co.
2193 Concord Blvd., Concord
MU 2-8400
Evenings: MU 6-0818; MU 2-1567
MU 2-8400

AS LOW AS $199. Move in
New 3-bedroom home with built-in G.E. range and oven, fireplace, large double garage, 30-gal. glass lined water heater, built-in china closet, many, many features you would expect to find in more expensive homes. Full price $14,900.

$13,250
3-bedroom located close to schools, shopping, freeway and transportation. Nice fireplace, sparkling parquet floors, double garage and fenced yard. Newly decorated inside and out. Wired 220 in kitchen. Payments $101 per month, including taxes and insurance. $1750 assumes loan. See it today.

$90 PER MONTH
Includes everything. Sparkling 3-bedroom home on large 80 x 130 lot. Lovely hardwood floors and a big bright kitchen. Fireplace, wall to wall carpets, covered patio, well and pressure system. TV antenna and large double garage. Home recently repainted. Assume $10,200 loan, full price $13,950.
Dave Rockwell & Associates
1234 Monument Blvd. MU 5-2244

SMALL frame house at 200 Detroit Ave., Concord, to be moved, $250 or make offer. Call Mr. Chaney, MU 6-2070, for details.

GREGORY GARDENS
Beautiful condition, 3-bedroom home, excellent landscaping, good 4½% loan. Full price $13,500.
Bob Tyler, Realtor
1643 East St., Concord
MU 5-5292
Evenings MU 5-5267, MU 2-5454

CONCORD, home for rent, three rooms, shady setting, furnished, $75, lease. Available now, call YE 5-6438 for appointment.

7. CONCORD

OWNER transferred, must sell, custom built home on ⅓ acre lot. 3 bedroom, 1½ bath, Swedish fireplace, wall to wall carpeting, drapes, priced for quick sale for only $16,500. Low down payment, can take second. MU 2-6074.

8. PLEASANT HILL

3 BEDROOM, Gregory Gardens, newly decorated inside and out, huge patio, 220 wired, insulated, fenced yard. Assume existing loan or refinance through FHA. Immediate occupancy. YE 5-7827.

SPACIOUS 3 bedroom, double garage, patio, redecorated, landscaped, conveninent swimming, facilities. $17,950. YE 4-0303.

YOUR home hunting is over — start living: Here's a 3 bedroom, 2 bath beauty. Anxious transferred owner can make this easy for you. MU 2-4928. No agents.

BY TRANSFERRED OWNER, must sell 18 month old, 4 bedroom, 2 baths, family room, ranch style, shake roof, electric kitchen. Yard fenced, carpeting, drapes inc., near public, parochial schools. $2,780 down, new FHA. YE 4-8011.

CANAL WATER
makes this garden as green as a Scottish countryside. Trees galore on this friendly neighborhood lot. Shopping around the corner. Full five rooms, all oversize; by custom builder. See the charm for yourself, only $13,950.
Phone MU 6-1501
(open 9 'til 9)
TOM DUFFY
REALTOR
2092 Monument Blvd., P.H.

10. WALNUT CREEK

LARGE RUMPUS downstairs, away from living area. Beautiful new home in Lakewood section. Electric kitchen, 3 bedrooms, 2 baths. Quality construction. AT 3-8222, evenings YE 4-7196.
McElroy, Bailey & Ingalls Realtors
1177 Pleasant Hill Rd., Lafayette

BY owner, 3 bedroom home, lower Lakewood, large living room, separate dining room, large lot, many trees. $16,950. YE 5-7608.

DUPLEX, one bedroom each, excellent location. Shown appointment. Owner. 1818 Oakland Blvd. YE 4-3129.

3 BEDROOM plus family room, quiet street, shaded yard, creek in rear, drapes, wall to wall carpeting, 220 wiring. $16,950. Open 1-5. 139 Ponderosa Lane. YE 4-2514.

LUXURIOUS! LOVELY!
Spacious, deluxe ranch home among a setting of towering walnut trees. 7 rooms of regal living. Special play yard, patio and landscaping. Extra quality and a real money saver at $26,500.
E. J. CAREY & CO.
1354 Main St.,
YE 4-2551

Quality—Value Space
Custom built by BERT DAWE, this non-tract home now nearing completion, offers 1380 sq. ft. of luxurious living area — 3 br., 2 bath, large unfinished family room, big kitchen with built in range & oven, central hall plan, double garage and perimeter heating. Comparable homes in Walnut Creek are listed well over $20,000, but this can be yours for only $18,750. BUY NOW AND CHOOSE YOUR OWN COLORS. TERMS ARRANGED TO SUIT YOUR NEEDS.
Beneficial Realty
1821 East St., Concord
(across from Safeway)
MU 2-6900 (Eve) MU 2-0692

NOTICE SELLERS
People transferred to this area are the Best Prospects for home purchases. Usually they stay in temporary quarters while selecting their home. They are selective buyers, however, their circumstances encourages more decisive action with a minimum of quibbling over terms.

Our realty office is located in the lobby of the Hillside Motel in Lafayette. We are constantly in contact with these people and definitely need properties in all price brackets. We are members of the Multiple Listing Service, making your property available to many offices to cooperate in the sale, or we may work exclusively limiting the showing to your convenience and selectiveness as to purchasers.

You'll be pleased with the fine clients we have, and the service we offer.
HILLSIDE REALTY
"At the Hillside Motel"
3738 Mt. Diablo Blvd.
Lafayette — AT 3-8244

10. WALNUT CREEK

OAK Grove Manor, 3 year old Tijsseling built, 3 bedroom, 25' living room, large rumpus, 2 fireplaces, bar-b-que, carpeting, drapes. YE 5-0860.

It's Done with Glass!!
If you appreciate TRUE CONTEMPORARY DESIGN you'll fall in love with this older, charming and spacious home in woodsy ½-acre setting.
Large dome fireplace, radiant heat, separate dining room, OVERSIZE master bedroom. Needs a little painting, save money at the low price of $26,950. Reasonable terms. To see call
Frank Keefe, Realtor
1330 Locust, Walnut Creek
YE 5-6200 Eves. YE 4-4394

A Shiny White Home
With a big white chimney and white rail fence on ⅓-acre creekside setting. Custom built. 3 BEDROOMS, 2 BATHS, large dining room or family room. Excellent bedroom and bath arrangement. Covered patio area for outdoor living. Well and pressure system. Sprinklers. $22,500. We can arrange FHA terms.
YE 4-7641 till 8 p.m. weekdays
Barney Gilbert
REALTOR
1410 N. Main St., Walnut Creek

A BARGAIN
5 rooms, 2 bedrooms, lovely lot, hardwood floors, fenced, patio, separate 2-car garage, everything goes. Asking $13,000. Good terms. South of town.
V. A. McCall, Realtor
1466 Cypress, W.C.
YE 4-7611, Eve. YE 4-4652

$ $ $ DAY
$5000 full price on this country cottage. Separate garage and shop buildings. Level ¼ acre. Trees and garden. Work needed but lots of value at only $5000. Terms available.
E. J. CAREY & CO.
1354 Main St.,
YE 4-2551

Call Weekends Your Own
Gardening tasks are light in large yard skillfully landscaped for beauty, with minimum care. 3 bedrooms, 1½ baths, living-dining room, kitchen-dinette and double garage. Artfully set on level lot overlooking valley. Insulated. Extensive cement and gravel areas, covered patio and fencing, give your children a year round playground. Lafayette school district.
BY OWNER. YE 5-2133. $18,950.

YGNACIO VALLEY
Is a wonderful place to live, enjoy relaxful living in this well appointed 3-bedroom home, large multi-cabinet kitchen with built-ins, separate dining room, also family room. All rooms are generous in size. ⅓ acre of beauty, over 1600 ft. of living area. Priced at only $23,950. Maximum terms. See this for sure.
Frank Keefe, Realtor
1330 Locust, Walnut Creek
YE 5-6200 Eves. YE 4-4394

4 BEDROOMS, 2 baths, landscaped for easy care, evergreens, flagstone, Pool Club, $28,500. 12 San Jose Court, off San Carlos Drive.

BOAT OR TRAILER
Parking an extra cement driveway next to double garage. Three bedrooms, 1½ baths, big breakfast area in cheery kitchen. An attractive sandstone fireplace in the large living room with dining area. Desirable Lakewood district, close to community pool. Only $18,950. On easy FHA terms.
ROSS & KNIGHT
3407 Mt. Diablo Blvd., Lafayette
AT 4-7002 Eve. CL 4-8579

WOODED & SHADY . . . over 2,000 sq ft in home; 3 bedroom, 2 bath; WITH LARGE SCREENED-IN PORCH; handsome fireplace; Master bedroom is very large; Lot is ideally situated for lovely poolsite. FHA applied for . . . located in Saranap area, near Walnut Creek . . . Has existing 4½% loan at $115 per month $19,850

SEPARATE WORK SHOP . . . 20x30; PLUS 3 bedroom; 2½ bath home off Oak Grove Road $17,500

HULL REALTY
1810 Colfax St., Concord
MU 5-4371
Eves. MU 5-9690; MU 5-6357; MU 2-8447

FAMILY WANTED
That can appreciate what a wonderful home these 3 radiant bedrooms plus an 18x36 foot rumpus room will make. Nice plank hardwood floors in the living & dining room. Large spacious kitchen wired 220, and a BIG, BIG 26 foot double plus garage. 5 apricot and 3 walnut trees, on a large lot with access to the rear and offstreet parking for a house trailer & boat, complete the picture. All this for only $16,500 with $1000 down.

Thousand Oaks Realty Co. 1054 Monument Blvd. Concord — MU 6-1420

CALL ANY-TIME

10. WALNUT CREEK

EICHLER, owner 3 bedroom, 2 baths, family room, landscaped, draperies, carpeting, corner. Cul-de-sac. Low down payment. YE 5-0906.

OWNER, custom built, beamed ceilings, 3 bedrooms, quiet, near schools, 918 Hawthorne Dr. $23,000.

Act Now!!!
OPPORTUNITY KNOCKS
$900 DOWN TO NEW FHA LOAN — Attractive 3 bedroom ranch home; large family size kitchen, fireplace, double garage; landscaped, fenced. $13,500. Evenings Leo Smarsh, YE 4-7414.

COMPARE VALUES — Brand spanking new homes; 3 bedrooms, 2 tiled baths, Westinghouse kitchens, family rooms, perimeter heat; view; excellent area close to schools, swim club, etc. Priced from $20,850. Evenings Cy Dolph, YE 4-0558.

DON'T MISS THIS AD—Transferred owner must leave beautiful home south of Walnut Creek; lovely spacious family room adjoins electric kitchen; 3 large bedrooms, 2 luxurious baths with vanities, enormous closet space; all tastefully decorated; nicely landscaped, covered patio. See this $27,900 beauty, Evenings Cy Dolph, YE 4-0558.
F. A. Marshall
PIONEER AND REALTOR
1366 No. Main, Walnut Creek
YE 4-4446

KEYS . . .
to better living . . .
YOU WILL LOOK A LONG TIME TO FIND . . . a better home than this one . . . near Concord at the end of a quiet court. 3 bedrooms, 2 baths, absolutely a charmer for decorations and it is neat and clean. You be the judge of good value here. $13,950.

COMMERCIAL AREA . . . busy street, 2 bedroom house that would make a spot for a Dressmaker, Beauty Parlor, Barber shop or what have you. Live in and under the same roof. 2-car garage, corner lot, level, all utilities too. $14,500.

HERE'S JUST $1300.—down . . . king size home of 4 bedrooms, 2 baths, and a Family room too. The bright and sunny living room has a fireplace and a dining alcove. Gregory Gardens popular area & walking distance to shops and schools, $17,500.

COUNTRY DREAM HOME . . . seven rooms in all. 3 bedrooms, 2¼ baths, Beam ceiling in the delightful livingroom. Spacious Family room with Music Alcove. The extras are absolutely endless in this wonder-house. Elaborate child's play jungle, Patio canopy, charming wooded garden with shrubs and evergreens, elbow room, Picnic area. Let me tell you this is real LIVING . . . $28,500.
Bill Hayward Realtor
1534 Locust St. YE 5-3100

Like Outdoor Living?
Then don't fail to see this beautifully landscaped 4 bedroom, 2 bath full electric kitchen, family room, very privately fenced with 2 patios, shaded by many trees.
RATH
REALTY
3536 Clayton Rd., Concord
MU 6-2525—Eves. MU 5-6429

'TIS DIFFERENT
From the "run of the mill" ranch home. Come and see for yourself how unusual and artistic the interior is. 3 bedrooms, 2 baths, large separate family room with fireplace, plus an adjoining den. Beautifully landscaped, and fenced. Asking $27,500. Evenings Klea Dietsch, YE 5-8893.

A LOT OF LOT
nearly ¾ acre—view but only slight slope—all utilities — South of Walnut Creek — $7500. Evenings Earl Duncan, YE 4-0314.

OUTDOOR LIV. RM.
with fireplace and BBQ plus 3 bedroom home with large family size kitchen, living room with fireplace and good sized dining ell. All for $18,000. Evenings Earl Duncan, YE 4-0314.

Arch McKINLEY REALTOR
1126 So. Main St., W.C.
YE 4-8852

10. WALNUT CREEK

MAGNIFICENT VIEWS
As far as the eye can see, yet close in to Walnut Creek. Modern design; lots of glass, colorful Stone. Exquisite interiors. Heavy beamed ceilings. An Estate of 3½ acres, to be proud of. Good pasture land for Horses. Asking price is $70,000.
Highland Realty Co.
HEADQUARTERS FOR HOMES
1252 Civic Drive, Walnut Creek
YE 4-4406

GREEN HILLS are the background of this new 3 bedroom, 2 bath rancher. Electric kitchen, used brick fireplace, excellent area for children. **AT 3-8222,** evenings **YE 4-7196.**
McElroy, Bailey & Ingalls Realtors
1177 Pleasant Hill Rd., Lafayette

SOUTH OF TOWN
You'll see this one hundreds of times or a near relative, but not in this location. 7-year-old 3-bedroom home, with no steps to large level yard. Eastbay water, newly painted. Easy financing and all for the price of $14,750.
Dixon & Klausner
1729 Mt. Diablo Blvd., W.C.
YE 4-2900 Eve. VE 7-4578

11. LAFAYETTE

YOU ASKED FOR IT!
A 4 bedroom 2 bath contemporary, beautifully landscaped. Only 5 minutes from downtown shopping. All electric kitchen, family room. Close to community pool. Assume $21,280. 4¾% loan.
ROSS & KNIGHT
3407 Mt. Diablo Blvd., Laffayette
AT 4-7002 Eve. CL 4-8579

OWNER LEAVING. MUST SELL Unusual home, 4 bedrooms, 2 baths, oaks, seclusion. Beautiful view. Walk to town. AT 3-2380.

Hilltop Panorama
but with level entrance, no steps. 2200 sq. ft. modern ranch house, 177-foot frontage, ½ acre. Outdoor living. Family room, 3+ bedrooms, landscape architect, almost new, $47,500. OWNER, AT 4-7674.

BY OWNER. 3 bedrooms, separate dining room and breakfast area. Beautifully landscaped enclosed patio, convenient to transportation, schools, stores. Sunset Village. $22,500. AT 3-3935.

LAFAYETTE INCOME PROPERTY
Don't miss on this! Lovely new apartments being built in this area, improving the area 100%. Walk to everything, easy maintenance, attractive setting. Tenants stay for years. Like new, owner a perfectionist.
4—1 bedroom cottages
2—1 bedroom apartments
Priced at $55,000. Call YE 5-7100, evenings AT 4-7371.
McElroy, Bailey & Ingalls Realtors
1332 Main Street Walnut Creek

THEY JUST DON'T CARE!
When the Boss says go, I go. Must sacrifice our delightful Vista Diablo home and head for Eureka. We'll miss the large family room with its fireplace; and that electric kitchen is a homemaker's dream. Two baths divide the traffic for early risers. Convenient to schools, churches, highways and shopping. Relax on your own patio. Let us show you this near-new home.
OFFERED BY
T/A Poehler ASSOCIATES
Realtors
Multiple Listing Service
Monument Blvd., at Carey Dr.
Across from Navlet's Nursery
MU 2-4150

Don't Crowd Yourself
Just the home for a large family. 4 bedrooms - 2 baths, adequate living room and kitchen. Just the spot for outdoor living this summer. Oh yes, wall to wall carpets and insulated. Assume this 4½% loan with monthly payments of only $85.55 per month, with Vets exemption. Call Now.....$14,250

This Is House Sense!
One bedroom cottage, A-1 shape. Plenty of ground — 85 ft. front and over 300 ft. deep. Lots of trees or room for another home. Easy conversion to 2 bedroom. Separate dining room. Widow must sell, all this for only $13,500

Income Plus
Older duplex in City. 2 bedroom and 1 bedroom unit on lot 98x317 ft. Possible two more units on the rear. Where else could you find this for only $13,500

After 6 p.m. call Lee Gorman YE 5-5875

Ronayne SALES & DEVELOPMENT
MUlberry 5-8521
2275 Willow Pass, Concord

11. LAFAYETTE

CUSTOM built, secluded, 3-bedroom, close in on cul de sac. Stunning decor, luxury wall to wall carpeting, drapes, extra storage, provision for 2nd bath. Landscaped, patio, fenced. Only $19,500 through owner. AT 3-2927.

COME SEE SPRING
In this picture garden of flowering trees and shrubs—and this two-story Cape Cod is a picture too—with 2500 square feet of charm. Four bedrooms and a hobby room, 3 full baths, and a lovely dining room with its own fireplace. A beautiful home and you will love it. $33,500.
SCOFIELD, Realtor
AT 3-6239 Lafayette

ATTRACTIVE VALUE
Top neighborhood for Family living. Modern three bedroom, two bath .The 4th bedroom, with folding door to the family area, now being used as a children's playroom. Near Burton school. Especially recommended for the family with small children. $19,950.

Highland Realty Co.
HEADQUARTERS FOR HOMES
1252 Civic Drive, Walnut Creek
YE 4-4406

A DOLLAR DOWN
And a dollar per week won't buy this attractive rustic 3 bedroom house near downtown Lafayette. Its living room is larger than usual and very charming. You must see it to appreciate the low, low price. Easy FHA terms.
ROSS & KNIGHT
3407 Mt. Diablo Blvd., Lafayette
AT 4-7002 Evenings AT 3-3847

COOL, rustic 4-bedroom, brick floors, choice wooded lot. Over ½ acre, best neighborhood. With a little work would be worth much more. $17,950. By owner. No agents. 3579 Powell Drive. AT 4-4276.

WHAT A BEAUTY
8 rooms of luxurious living. Check this 3 bedroom, 2½ bath ranch home. Fully developed yard and patio. Plus a splendid view of hills and valley. Fabulous activity room. Asking $31,500.
E. J. CAREY & CO.
3425 Mt. Diablo Blvd.,
AT 4-4463

GRACIOUS RANCH STYLE
This lovely 2 bedroom home has living room, large fireplace, dining room, kitchen, laundry room, choice shrubs, large barbecue pit — all in brick, **ON LESS THAN ½ ACRE,** level, close to schools and shopping. Priced $16,750. Make offer.
Riley E. Galloway
Realtor
Mrs. Brophy MU 6-1625
2131 Concord Ave., Concord
MU 5-8900
Eve: Mrs. Vette YE 4-2833

SHE'S A HAPPY QUEEN IN A
ROYAL TERRACE VILLAGE HOME

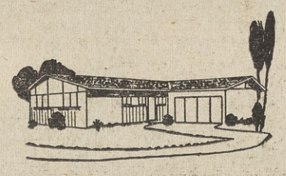

3 BEDROOMS 2 BATHS
$1950.00 DOWN
MOVES YOU IN
INTERSECTION
HIGHWAY 21 &
HIGHWAY 4
SUBURBAN CONCORD
PHONE
MU 5-6985

11. LAFAYETTE

FINDLAY, Geo. A., Pleasant Hill, two passes to El Rey Theatre.

ALL PAINTED
3 BEDROOMS, tile bath, fire place. Concrete patio, BBQ, trees, lawns and shrubs. Extra double car port and shop in rear yard (Dou you have a boat?) 1 block to school and community pool. Asking $15,950, make offer.
Eberle Realty
3659 Mt. Diablo Blvd.
Across from Cape Cod House
AT 3-6255

SEE THIS
SAVE
Lovely seven room ranch home that's sure to please the most discriminating. Here's true country living and close-in convenience. See this value. Check the custom carpeting and drapes. Dandy plan for teenagers or in-laws. SAVE $$$, only $18,500.
E. J. CAREY & CO.
941 Moraga Rd.,
AT 4-7008

Multiple Zoned Land
4 units to 24 units, center of Lafayette. Call ALICE MILLER, Hamlin Realty, AT 4-7244, AT 3-3122 .

12. ORINDA

SPACIOUS COLONIAL RANCH
Nearly 2,000 sq. ft. 4 bedrooms, 3 baths, 2 fireplaces, 24 ft. family room, many extras, 5 months old, $31,950. By owner. DRake 6-5666.

OWNER TRANSFERRED
He is selling his LOVELY one-year old Ranch Home on quiet court of expensive new homes. Near Miramonte High School. Decorator's Dream Kitchen. Family-Rumpus room opens onto large Sundeck for outdoor living. Room-width fireplace in living-room with gorgeous views thru the wide windows. Perfect spot for a pool, below the sundeck. $31,500.
Highland Realty Co.
1252 Civic Drive, Walnut Creek
YE 4-4406
Evenings call Mr. Flynn MU 6-2941.

A FEW RENTALS
Excellent home, 4 yrs. old. 4 bedrooms, 2 baths. In fine Concord neighborhood. Only $135 with an allowance toward option to purchase. Do investigate this opportunity. $15,950 full price.
HONEYMOON APT.
Detached Duplex. One bedroom, nice living room, kitchen, dining space. Stove, refrigerator, dining set. Radiant heat. $75 includes water.
VERY DESIRABLE OFFICE
For accountant, insurance group, etc. $75 includes all utilities.
Edna M. Jensen
3571 Mt. Diablo Blvd.
Lafayette—AT 4-7191
If no ans. Call YE 5-0538

SPRING IS HERE + CLEAN YOUR GARAGE

MAKE SMART USE OF CLASSIFIEDS! SELL WHAT YOU DON'T NEED! MAKE MONEY! Dial the Sun CL 4-4343; AT 4-4444; YE 4-5000

12. ORINDA

BOOST YOURSELF TO THE TOP, Entertain the 'BOSS' royally. Just trade your house on this tri-level 3300 sq. ft. home, 3 spacious bedrooms, 2½ baths, formal dining room, large living room, polished birch cabinets in family kitchen, 36 x 18 family room fireplace and bar. Secluded ¾ acre parklike setting, patios. One of Orinda's finest areas.
HAROLD NORDMEYER, Realtor
AT 3-8261. 3511 Mt. Diablo Blvd.

BEAUTIFUL setting in huge oaks, unobstructible view, choice neighborhood. 2 bedrooms, large living-dining area. Large deck and patio. Expansion possibilities downstairs. $17,500, principals only. CL 4-5187.

SOMETHING special at $27,500. 4 bedrooms, 2 baths, separate dining, laundry room, electric kitchen, louvered shutters, beautiful landscaping. By owner, DR 6-4342.

TWO bedrooms, 2 baths, den. Dead end canyon street. $18,500 includes stove, refrigerator, washer, dryer, drapes, rugs, queen sized bed. Yard fenced for toddler. Owner, CL 4-3402.

BY owner, lovely 3-bedroom, 2-bath ranch style home. Fully landscaped. Has extra large playroom with built-in bar and separate garden house. Perfect for growing family or entertaining. $28,500. 11 Sanborn Rd. CL 4-3714.

First Offering
A beautiful 4 bedroom, 3½ baths, ranch home on over one acre in Sleepy Hollow. Separate dining room, large family room, 20x20 shop. Beautifully landscaped. $49,500.
Frances A. Lax, Realtor
6 Bryant Way, Orinda
CL 4-4464, CL 4-4178

Gorgeous Contemporary
Reduced $4500! One of the loviliest homes in Orinda. 4 bedrooms, den, 3 baths, separate rumpus. Pool. Beautiful Country Club area! Many fine extras. Now $65,000!
Open Sunday
206 Glorietta. You'll be delighted when you see the inside of this charming Colonial ranch. 3 bedrooms, den, enclosed lanai. Level lot. Near schools and pool. Completely different! Wonderful family home. Now reduced $3000 for quick sale!
ANN GRANT
CL 4-8030 CL 4-3481

13. LOTS & ACREAGE

HORSES AND FAMILY
will love this location. 3.28 acres, Mt. Diablo Estates, County Road, all utilities overlooking Diablo Country Club. Two level homesites offer real value at $11,500.
Geldermann Realtors
HARTZ AVE., DANVILLE
VE 7-4242

A Happy Valley Creekside Acre
Lovely trees and all utilities. The best for only $12,500.
SCOFIELD, Realtor
AT 3-6239 Lafayette

WALNUT TREES
½ Acre level lot. See this deluxe homesite. Fine area and surrounding homes. $3000 down. It's a buy!
E. J. CAREY & CO.
172 N. Hartz Ave., Danville
VE 7-5564

IN Alamo. Beautiful view. 1-acre lots. ⅓ down, owners will carry, balance for 5 years without interest. Call YE 4-9004 or YE 4-3390 after 6 p.m.

Place in Country? Future Investment? Inflation Hedge?
Mother Lode acres is the answer. Low foothills, rolling grassland studded with oaks 10-acre lots $3,000 to $3,600. East of Stockton on Highway 8, 12 miles past Linden, turn right on Jenny Lind Road 1 mile. Sunday afternoons. For map and information, call Mr. Fisk, YE 5-5582.

SUBDIVISION properties. Also, single improved lots. Owner and developer, E. P. Soule, CL 4-8700. If you have land to sell my development experience (12 county subdivisions) could be helpful to you. Call me.

CHOICE HOMESITE
Magnificent view overlooking valley and hills. 100 x 165. All utilities. Check this for value.
E. J. CAREY & CO.
941 Moraga Rd., Lafayette
AT 4-7008

Sun classified ads appear in five papers for one price!

14. REALTY WANTED

PRIVATE party wants three or four-bedroom home, Walnut Creek, Pleasant Hill area. Small down necessary. No agents, please. YE 5-6438.

BUILDER pays cash for lots suitable for homes, apartments, business buildings. Box 329. Lafayette.

15. Business Opportunity

ALAMO HIGHWAY #21 SPEEDEE MART CONVENIENCE
For Lease 1,000 Sq. Ft.
Will Build 3,200 Sq. Ft.
Lease All or Part
Owner PROSPECT 5-4256

16. LOANS

Forced to Move! Transferred
WE BUY EQUITIES
No need for lengthy processing—Immediate cash for the equity in your home.
FREE APPRAISAL
CONTRA COSTA MORTGAGE
1810 Willow Pass Rd.
Willow Pass Plaza
MU 6-1000

IMMEDIATE CASH
1st or 2nd Loans
On homes, vacant land, income property — Large or small
Life Insurance Funds 6%
Trust deeds purchased
Marion Home Loan Corp.
Phone Now YE 4-6101

17. Commercial Property

BEAUTIFUL garden apartment lot. Heart of Lafayette. Just reduced. AT 4-4236.

19. BUSINESS RENTALS

OFFICE space, 20c per square foot including air-conditioning, heat and utilities. YE 5-7368.

USED car lot for rent, heart of Lafayette. Wm. Gordon, CL 4-5852.

LARGE meeting hall, banquet room. Kitchen facilities. Also available for church groups. Located at corner of Moraga Road and Brook St., Lafayette. For further information call Mr. Crandell, AT 3-8229.

PRIME downtown store space, Willow Pass Road, Concord. 550 sq. ft., air conditioned. Call MU 5-1300 days, MU 2-0202 evenings.

DANVILLE store for lease on Main St. AT 4-4236.

LAFAYETTE warehouse and office, approx. 1200 sq. ft. $125. DR 6-4516.

STORE, 2371 N. Main. Suitable services, office, beauty parlor, barber shop. YE 5-5061.

RESTAURANT, new, for lease or make small investment and manage. For information, ACademy 8-5755.

For rent, office, shop or store, radiant heat. Excellent Lafayette location on Mt. Diablo Blvd.
CALL YE 5-7100.
McELROY, BAILEY & INGALLS REALTORS
1332 Main Street Walnut Creek

20. Rentals - Furnished

CAMBRIDGE APTS.
FURNISHED or UNFURNISHED
1 bedroom and 2 bedroom. Separate dinette, living room, and kitchen. All very large rooms. Garbage paid. $79.50 up.
2445 A PARK AVE.
CONCORD, CALIF.
MU 2-7781

TROPIC AND SUNSET Garden Apartments
Modern, furnished, carpeting, pool, launderette. Adults only. Walking distance to complete shopping.
550 SUNSET AVE., CONCORD
MU 2-7770

FOR rent, large furnished room, center of Lafayette. Gentlemen preferred. AT 4-4972.

MORRILL MANOR APTS. Completely furnished. 2 double beds, kitchens. Weekly or monthly rates. No lease required. Across from 1st Western Bank, Lafayette. MU 6-1255 days, AT 4-7294 evenings.

2-BEDROOM cottage, furnished, carport, patio, garden. Adults. References. $110. YE 5-2332.

ROOM, pleasant, in lovely private home, close in, $45 month. YE 4-1035 evenings, weekends.

OR unfurnished modern 1 bedroom apartments. Stove, refrigerator, all utilities, $78.50 and up. 3661 Mt. Diablo Blvd., Lafayette.

COTTAGE, partly furnished, in exchange for housework plus small salary. Write Box 1001-J Oakhill Rd., Lafayette.

BEDROOM to rent to woman with-without kitchen privileges, single woman's home. YE 4-3457.

FERRELL, Robt., Concord—Two passes to El Rey Theatre.

FURNISHED house, nice 5 rooms, utilities included. No children. YE 5-2762 or daughter, AT 3-3412.

ROOM with kitchen privileges for lady, close in, or share home. AT 3-3583.

WORKING LADY 2s, would like to share 3-room furnished apartment with pool, $70 per month. Call YE 5-6034 after 2 p.m.

NEW, fourplex, one-story, furnished or unfurnished, one-bedroom, electric kitchen, garages, storage, laundry. Free water, garbage. 164 Detroit Home Apartments. MU 2-7319.

LARGE three rooms, $75, water and garbage included. Available before May 1st. YE 5-6384.

NICE room, by week or month, separate entrance, good transportation, utilities paid. YE 5-1343.

FURNISHED cabin near Orinda crossroads. Single. CL 4-0530.

FURNISHED 1-bedroom garden cottage, fenced yard, water and garbage paid, $70. AT 3-3192.

2-ROOM cottage, water and garbage paid, $70. 3-3192.

ALAMO
Furnished 1-bedroom home. Separate laundry and storage room. Central heat, fireplace, water furnished. Secluded setting with own garden. Ideal for couple. $100.
Sunny Read, Realtor
VE 7-4277 YE 4-3228

APARTMENT, furnished, Orinda Village side, 3 rooms, couple only, private, quiet, fireplace, patio. $87.50 mo. CL 4-5485.

21. Rentals - Unfurnished

LAFAYETTE — Brook Garden Apts. Deluxe king size 2 bedroom unit. Beam ceilings, 19' living room, swimming pool. $145 mo. 3535 Brook St. AT 3-6891.

TWO bedroom apartment in Danville, w/w carpeting, stove, refrigerator, swimming pool, washing machine, water, near shopping. VE 7-6536.

THE CONTINENTAL
LUXURY 1 & 2 bdrm. mahogany paneled apartments, close to town, built-ins, disposals, dishwashers, heated pool, rugs, drapes, heat & water incl., some furnished, $135—$200. 1850 Lacassie, W.C. YE 4-6741.

REDUCED TO $195 PER MONTH FOR SELECT TENANTS.
Luxurious indoor and outdoor living. Architecturally designed by Osmunsen Company. 3617 Happy Valley Rd. 2 bedrooms, 2 baths, living room, family room, patio.
JOHN W. LOOP, INC.
10 Moraga Hwy.
CL 4-4361

NEW deluxe 2 bedroom apartments. Stove, refrigerator, carpeting, drapes, carport included. 1550 Third Ave., Walnut Creek.

Lafayette 2 Bedroom Duplex CHILDREN WELCOME
Swimming pool, 20x20 sundeck, carport, built-in stove and refrigerator. Water and garbage service included. 1 block to bus. No dogs.
$125 lease, $135 monthly
AT 4-7272

BEAUTIFUL CAPRI
FURNISHED or unfurnished, 1 bedroom, wall to wall carpeting, garbage disposal, large patio, heated pool, walking distance, reasonable. 1200 Alpine Rd., Walnut Creek. YE 4-4328.

TWO BEDROOMS, built-in range, w/w carpets, water and garbage paid, laundry, garage and storage. YE 4-7751, YE 4-9082.

UNFURNISHED, Lafayette, garden apt., 1 bedroom, all electric kitchen, close to transportation, $95 mo. AT 4-7794.

1 BEDROOM APTS., redecorated. Electric kitchen. $75-$87.50. 959 Hough Ave., Lafayette.

Tahitian Apartments 1416 Carlton Drive
Spacious two-bedroom, private, fenced yard, quiet street. Convenient. Children. $75-$80. Garbage disposals. Trees.
MU 6-0355 VE 7-5101

LAFAYETTE, New! Two bedroom apartments, carpets, colored appliances. Natural wood cabinets, separate storage. Carports. Swim! AT 4-4241 YE 4-0202 AT 3-8810.

CHOICE owner's unit. TWO BEDROOM, deluxe, large rooms, garage, electric kitchen. Laundry, storage, choice owner's unit. $120. 1591 Third Ave., Walnut Creek., Apt. B, or YE 4-9082.

340 RHEEM Blvd.—Large 1 bedroom apartment. Quiet, secluded. All appliances, carpets, drapes, private balcony and covered parking. $105 per month. DRake 6-4965.

1-2 BEDROOMS, Walnut Creek. New 4 plex. Electric kitchens, drapes, carports, extra parking, water, garbage. YE 4-1549, AT 3-2097.

1 BEDROOM apartment, Lafayette. Appliances, enclosed garage, storage, patio, lovely view. 1000 Thompson Rd.

3-BEDROOM, 2-bath house, Lafayette. Lanai, view. Close in. Lease. $175. AT 3-2017.

21. Rentals Unfurnished

2 BEDROOMS plus small glassed room, Concord. Very nice home. References, lease, $115. 1260 Mesa Court. YE 4-7305.

THREE and four-room furnished and unfurnished. Car port, storage, laundry. Adults. No pets. 1364 Creekside Dr. YE 5-5343.

ONE and two-bedroom. Large apartments, built-in electric kitchens, tile baths. Walking distance to bus and shopping center, 140 Village Ct., Walnut Creek. YE 4-4324.

LUXURY 2-bedroom apartment, large, w/w carpeting, drapes, electric kitchen, walk to everything. AT 4-4116. 3621 Walnut St., Laf.

OPEN FOR INSPECTION
1592 San Luis Rd., Walnut Creek New deluxe fourplexes featuring all 2 bedroom apartments. Electric kitchens, carpeting, patios, view, drapes and fireplaces. Child welcome! $115 up. Call Highgate 4-7664; Andover 1-5934; Glencourt 1-7967; Yellowstone 5-5577.

ORINDA — 2 bedroom redwood, modern, 27' living room, level garden, lease, $175. CL 4-5515.

CONCORD, house, 1 bedroom, living room, dinette, kitchen, utility porch. $69.50. YE 4-2833 (evenings).

ORINDA—Picturesque 2-bedroom home, view. Terrace garden. Spacious knotty pine living room. Stove, refrigerator, washer, dryer, dishwasher. Near community pool. Adults. Lease. $140. CL 4-8795 eves, weekends.

1 BEDROOM, Lafayette. Close in, secluded, patio, garage, stove, refrigerator, automatic washer. Adults. $80. AT 3-3912.

3 BEDROOM unfurnished, large lot with beautiful view. 2410 San Miguel, Walnut Creek, $110.

CENTRAL Lafayette. Secluded 1 bedroom, stove, refrigerator, yard, $90. YE 4-3501, MU 5-4491.

2-BEDROOM, separate dining room, nice home, close in Lafayette. Adults or 1 child. $125 mo. Call Mary, AT 3-8283, agent.

1-BEDROOM apartment, new, wall to wall carpeting, drapes, electric kitchen, $92.50.

STUDIO apartment, suitable 1 or 2 people, $80. 332 Rheem Blvd., Moraga. Owner, KEllog 2-3488 or DR 6-5875.

1 BEDROOM apartment, attractive, near bus depot, electric paid, $70 month. 3529 Plaza Way. AT 3-2177.

Garden Apartments
Large 1-bdrm. Furn. - Unfur. Automatic Laundry Facilities. Near Schools, $60-$75
Studio Apartments, Furn., $50
HE 9-8045
15 West Blvd., Pittsburg

3 BEDROOMS, 2 baths, close to schools, shopping, fully landscaped yard, fenced. Lease, $140, P.H. MU 2-3439 after 6.

1-BEDROOM apartment, stove, refrigerator, garage, storage. No pets. Adults. YE 4-4759.

UNFURNISHED 3-room apartment. $67.50. Baby, yes; doggy, no. 1833 Bonanza St., W.C.

CLOSE-IN nice 2-bedroom home on Keys Court. See manager at 141 Keys Court, W.C. Keys Court runs into Overlook near Parkside Drive. Children welcome.

2-BEDROOM cottage, garage, stove, refrigerator. Adults. $90. Central Lafayette, 964 Hough. AT 4-7823.

Exclusive Rentals
For finer living enjoyment.
4 bedrooms, 2 baths, family room, 2 fireplaces. Fenced play yard. Walking distance downtown shopping. Possession May 1st, $180 monthly.

3 bedrooms, 2 baths, family room, patio area. Stove, refrigerator, washer. $150.

Bachelor apartment, pool privileges, $75 monthly.
YE 4-7641 till 8 p.m. weekdays
Barney Gilbert REALTOR
1410 N. Main St., Walnut Creek

RENTALS

Studio apt.—close in	$75
1 bedroom duplex furnished	$95
1 bedroom duplex	$80
2 bedroom older house	$85 & $90
2 bedroom duplexes	$110-$125-$130
3 bedroom Sherman Acres	$115
2 bedroom house, Lafayette, stove, refrig., washer	$135
3 bedroom, 2 bath, furnished, 3 mos.	$150 month
3 bedroom, 2 bath, pool, Danville	$225
3 bedroom, 2 bath, pool, Danville, Furnished	$250
3 bedroom, 2 bath, Lafayette	$225
4 bedroom, 2 bath, Eichler	$200

CALL THE SPECIALIST
LAURETTE THEOBOLD
Bill Hayward Realtor
1534 Locust YE 5-3100

APARTMENTS, one and two bedrooms, children welcome, one block shopping and bus. 970 Dolores Dr., Lafayette. AT 3-2460

21. Rentals - Unfurnished

LARGE 3-bedroom apartment, walking distance 4 corners, Concord, $110 (includes water, garbage). CL 4-4346, YE 5-8435.

3 BEDROOMS. 1742 Ruth Drive, Pleasant Hill. Completely redecorated, fireplace, lovely garden, trees, fenced, patio, stove. Owner, CL 4-2277.

SUNSET Village, unfurnished 2-bedroom duplex, carpeting, drapes, fireplace, central heating, laundry room, 220 wiring, garage with storage. Enclosed patio. Beautiful surroundings. $145 plus utilities. AT 3-6943.

21. Rentals Unfurnished

ORINDA—For lease . . . Redwood Contemporary on wooded lot, in choice location. Large 3 bedroom 2 bath home. Electric kitchen. $225.00 per month.
Marian Pittman, Reator
232 Brookwood Road CL 4-4328

3-BEDROOM, fireplace, electric stove, drapes, like new. $165 mo. YE 4-5740.

2-BEDROOM apartment, new, Lafayette. Tile bath, electric kitchen, block to shopping, transportation. 956 Hough St., $110. AT 4-7823.

Shop at Home and Save!

21. Rentals Unfurnished

3 BEDROOMS, 2 BATHS; rustic ranch home with electric kitchen; Reliez Valley Road; available May 1st; one year lease, $195. Evenings call Leo Smarsh, YE 4-7414.
F. A. MARSHALL, REALTOR
1366 No. Main, Walnut Creek
YE 4-4446.

DELUXE furnished studio apartment. Swimming pool, garage, electric kitchen, one block to transportation and shopping. 2750 North Main Street, Walnut Creek, YE 4-3243.

21. Rentals - Unfurnished

2 BEDROOM duplex, Sunset Village. Electric stove, refrigerator, garage with storage, fireplace, patio, fenced, water, garbage, well kept grounds. Infant, teenager or small pet OK. $130 AT 3-3953.

23. RENTALS WANTED

HOUSE, 3 or 4 bedroom, occupy May 1 to 15, $150. GL 2-3130.

24. RESORTS

APTOS, 2-bedroom house, two blocks from Seacliff Beach, $80 week. AT 4-4061.

BUSINESS DIRECTORY

THIS DIRECTORY has been formed so that the people of Contra Costa County will be able to have a handy reference guide of services to which they may conveniently refer. The firms listed here are those that are seeking additional business and therefore are in a position to fill your needs without delay, at the lowest possible cost, and without sacrificing quality service.

OPEN HOUSE APRIL 14, 15, 16, WESTERN MARINE, 2292 CONCORD BLVD. Fun-A-Float. Refreshments — Prizes — Balloons for the kids. See our complete line of Marine equipment and supplies . . . Glasspar boats, Evinrude motors, Chattin and American trailers. Apelco electronic equipment. Plus a factory trained Evinrude mechanic on duty at all times to serve you quickly and efficiently. —Photo by Bob Rush.

MR. MERCHANT: If you are in a position to handle additional business quickly, economically, and efficiently, we suggest that you become a member of this handy Business Directory by contacting the Sun Classified Staff at YE 4-5000.

ACCOUNTING
ACCOUNTING Problems?
Small and Medium Size Businesses our specialty
VE 7-5145
evenings.

AGENCY: NURSES
RuBee Nurses Registry Agency
● Registered
● Vocational
● Practical Nursing
for Office, Home or Institution
YE 4-2233

APPLIANCES
Frigidaire — Maytag
complete line including Built-ins
Motorola — Packard Bell
TV and Radios
Gaffers & Satlers — Monarch Ranges
Many A-1 Used Appliances
Wagner's Appliance
1710 Main St., W.C.—YE 4-2426

APPLIANCE REPAIR
We specialize in
WASHERS — DRYERS
Garbage Disposals and Small Appliance Repair
Free Estimates ● 24 Hr. Service
Every Day Including Sundays
R. C. Brown's App. Rep.
1849 Sunnyvale Ave., W.C.
YE 5-1658

AIR CONDITIONING
ROOM UNITS CENTRAL SYSTEMS
Sales—Service Installations
WALNUT CREEK SHEET METAL & FURNACE CO., INC.
YE 4-9386
1275 Boulevard Way, W.C.
Serving this area for 25 years

ALUMINUM
MAPCO
For the Most Complete Line of Aluminum Products
Awnings.....Screen Doors
Screens.....Patio Covers
For Free Estimates Call
AT 3-2202
3443 Mt. Diablo Blvd., Laf.

ANTIQUES
Hagen's Antique Corner
Home of Yesteryear Treasures
WE BUY AND SELL
Take advantage of our 10% discount sale (now thru April) on a large selection of tagged items. It pays to come to Hagen's.
440 1st St., Benicia
Benicia 1454

AUTO. TRANSMISSION
AUTO. TRANSMISSIONS
WHILE YOU WAIT $4.95
Hollidge Hydramatic
1532 Mt. Diablo Blvd.
at Commercial Ln. YE 4-1330
3050 Broadway TE 4-4434
660 Van Ness GR 4-2292
270 Santa Clara CY 2-4755

AUTO WRECKING
D & F Wrecking Yard
We Buy Junk Cars, Any Make, Model, New and Used Parts
For Sale
Transmissions Batteries Tires
D & F Auto Salvage
At Intersection of Hwy. 4 & 24
MU 5-7703

BOATS
WESTERN MARINE
2292 Concord Blvd.
Concord MU 2-3242
●
GLASSPAR — EVINRUDE SALES & SERVICE
Complete Line of Marine Supplies.

BUILDING CLEANUP
Hauling Cleanup
Buildings Removed
Scrap Metals Picked Up
YE 4-4354

CLEAN UP & HAULING
Gen. Repair — Gardening
CLEAN-UP—Retaining Walls
HAULING—Excavating
Wrecking—Fences
Power Weed Cutting
NO JOB TOO LARGE OR TOO SMALL
For Free Estimates Call
O. Fishburn, MU 5-6063
Anything—
"You name it, I will do it"

CONCRETE SAWING
Concrete & Asphalt Sawing
Trenching—3" to 12"
Post & Foundation Drilling
Porcelain & baked enamel signs.
Jack Hamering
Sabotka's Specialty Services
2234 N. Main (Signal Station)
Walnut Creek
YE 4-9898 or YE 4-8989

DIAPER SERVICE
Sanitary Diaper Service
Sterilized & Fluff Dried For Baby's Protection
We Supply Diapers, or Use Yours
Pick-up Service Weekly Serving
Contra Costa, Alameda, Napa and Solano Counties
TH 1-1319 or MI 2-6655

DRAPERIES & CARPET
BEAUTI-PLEAT DRAPERIES
"The Ultimate in Drapery"
FREE SEWING
originally $2.59 to $5.89 a yd.
now $1.29 to $3.99
MOHAWK CARPETS
1363 So. Main St., Walnut Creek
YE 5-2222

FORMICA
SINK TOPS
TABLE TOPS
BAR TOPS
Save Time and Money
Bring in Your Measurements
BONDED PLASTICS
TH 3-5866
1038 Ashby Ave., Berkeley

GARDEN SERVICES
ROTOVATING
By the Acre
or Your Backyard
also posthole digging
Free Estimates—9 yrs. exp.
Irv Moore — — DR 6-8632

HARDWARE
Walnut Creek Hardware
1655 Locust — YE 4-3500
PLENTY OF FREE PARKING
Builders Hardware—complete line ● Schlage ● Ajax ● Weiser ● McKinney ● Glidden Paints ● Knape-Vogt ● Hall-Mack ● Miller-Falls

HOUSECLEANING
Start the New Year with a CLEAN HOUSE
● Windows ● Kitchens ● Baths
Rugs and Upholstery cleaned on location
Floors
Sanded, cleaned, waxed.
D. M. HAWKS CO. AT 3-8405

LANDSCAPING
NOW!
You can have your
PRUNING
Done At Reduced Rates
● Satisfaction Guaranteed
● Credit ● Free Estimates
MU 5-1814

LAWN AERATING
LAWN AERATING
(Pools—Plugs of Turf)
FREE ESTIMATES
MU 5-1825

LOANS
STOP DEBT WORRIES QUICK
Deeds of Trust on homes, apts, unimproved land, commercial, industrial property.
Contra Costa Mortgage
1810 B. Willow Pass Rd.
Concord—MU 6-1000

LUMBER
FIREWOOD SPECIAL
Saw Trimmings
You load and haul trunk of car, $1.50; ½ ton pick-up, $3.50; ¾ ton pick-up, $5; ¾ ton pick-up, we haul & load, $12.50.
8 a.m.-4 p.m. Mon. thru Fri.
YE 4-7621 or call at
245 Hookston Rd., Concord

MASONRY SUPPLIES
PERKINS
Basalite Distrbutor
Complete line of crushed rock, boulders, colored pebbles, Vinyl liner—swimming pools.
612 Monument Blvd., Concord
MU 5-5633

MIMEOGRAPHING
OFFSET PRINTING
Direct Mail-Advertising
Typing - Programs
THE MAIL BOX
1601 Locust St.
YE 4-6221

MOVERS
Save ½ moving cost with our skilled fast movers. Time starts at your door. Trucks hold 10 rooms. Equipped with 125 pads.
FREE ESTIMATES
Templebar 4-4301
TIP TOP MOVERS

MUSIC LESSONS
CALL
City Music House
at
YE 5-0155
INSTRUMENT RENTALS
ALL INSTRUMENTS
Private or Group
1365 Main St., W.C.

NURSERY SCHOOL
Play & Learn House
Nursery Kindergarten 3, 4, 5.
Full or Part Time
YE 4-6414
Lucille Fitzgerald, R.N.
Member Pvt. Nursery School Association
We teach Children to Live Happily with Others . . .

PAINTING
PAINTING ROOFS
CLEANING GUTTERS
All home improvements:
Patch Plastering, Papering, Texture & Decorating.
Licensed and Insured
For Free Estimate Call
OL 3-0707 days OL 3-5098 Eves
W. LEWIS, 1600 Fairview, Berk.

ROOFERS
C. R. Padleford Co.
FREE: Inspection for:
Leaks—Seepage—Dry rot
DO IT NOW — SAVE
A complete reroofing later.
Get a true report on your roof.
Call YE 4-4448; eve., MU 2-7234

SHOE MART
Two Excellent Locations
Discount Shoe Mart
1885 Mt. Diablo MU 5-1751 Concord
2005 Mt. Diablo YE 5-2306 Walnut Creek
We Accept
BANKAMERICARD
International Credit Card

SWIM SCHOOL
RON NOAKES
Heated pool — spring classes
all skill levels
138 Cody Lane, Pleasant Hill
MU 2-1842

SWIMMING POOLS
King Neptune Pools
Pre-Season Special
FREE HEATER CHECKUP
Pool Repairs, Heater and Filter Installations and Replacements
FREE ESTIMATES
Call us at AT 3-8846
3428 Mt. Diablo Blvd., Lafayette

TREE SERVICE
Henry's Tree Service
YE 5-0204
Trimming & Removing
FULLY INSURED
Complete Tree Service

ALL STEEL & CONCRETE
POOL — 18x36
$1850 Complete
Spin filter, diving board ladder, light, etc.
FREE ESTIMATE
CORALOC HOME POOLS
3405 Mt. Diablo Blvd., Laf.
AT 3-3010

RENTALS
Refrigerators
Ranges, Washers
OPEN MONDAY & FRIDAY EVENINGS
BRUCE LEE APPLIANCES
1444 Main St., Walnut Creek
YE 4-5600

DELUXE APTS.
New Furniture
1 bedroom . $95
AT 3-3404—AT 4-7156
3427 Golden Gate Way
Lafayette

POOL OWNERS
CALL
MONARCH SUPPLY CO.
YE 5-2770
1267 Arroyo Way, Walnut Creek

Ride Smooth, Wide and Handsome

Visit Your Local Used Car Dealer

25. WILL TRADE

MILLER, Margaret A., Walnut Creek — Two passes to El Rey Theatre.

27. Imported & Sport Cars

FIAT, 1100 Deluxe, excellent condition, fine economy. OL 8-1295.

28. NEW CARS

MAYER-SIMMONS
VOLKSWAGEN
PARTS — SERVICE — SALES
Top cash for your car
(open evenings)
1890 N. Main. W.C. YE 4-8224

29 USED CARS

$5 Down $5 Down $5 Down

'52 Stude. 2 dr., auto., r/h. Good work car. $125 or no cash at $10 mo. Open till 9 p.m.

Variety Motors
MU 6-2611
2207 Contra Costa Hwy. (P.H.)
Opp. Payless Shopping Center

VOLKSWAGEN, '59, excellent condition, immaculate inside and out, low mileage. AT 4-4534.

FIAT, 1960 1200, $175 or best offer, take over payments. MU 5-8711.

CADILLAC, 1952, Coupe de Ville, all electric equipment, power steering, tinted glass, W/W, dual deep tone mufflers, fully automatic, new paint job, new battery. $375 or best offer. DR 6-5422 after 6 p.m.

BUICK, 1950, Special, good condition, $75. See at Al's Signal Service, Pleasant Hill.

HUDSON, pick-up truck, in good working order. Good tires, $150. VE 7-2152.

MERCURY, 1958, four door sedan, fully loaded, all power, clean. Private. Asking $1150. MU 5-9038.

1960 COMET
2-DOOR DELUXE
Here is a real beautiful compact car. Custom interior. Sparkling blue inside and out. Radio, heater, automatic transmission. Priced to sell fast! Only $1995.

Parker-Robb
CHEVROLET
1755 N. Main, Walnut Creek
Open evenings 'til 9.
YE 4-0105

PLYMOUTH, 1955, two-door club sedan, V8, R/H, $400. VE 7-7529.

BUICK, '48, sedan, R/H, excellent condition, interior like new, $150. AT 3-8997.

PONTIAC, '55, R/H, hydramatic, $435. AT 3-3995.

FORD, 1953, Ranch Wagon, V-8, straight stick, $250. ACademy 8-3513.

CONSUL, 1953 English Ford, 4 cyl., 4 door sedan. Ideal economy second car. Sacrifice, $250—best offer. YE 5-0273.

FORD, 1953, V8, clean, 4-dr. r&h, stick, good tires. $325, best offer. AT 3-8794.

1959 LARK
4-Door Sedan
Radio, heater, automatic, very low mileage. Full price $1295.

LUCAS MOTORS
2101 N. Main Street
Walnut Creek YE 4-3730

BUICK, 1957 convertible, white, automatic transmission, 44,000 miles. Good condition, cheap. YE 5-0906.

PLYMOUTH Belvedere, 1957, 4 dr. hardtop. Automatic trans., power steering and brakes. AT 3-6077.

PONTIAC, 1953. Hate to sell this newly painted, clean, 8 cyl. sedan with power steering, automatic trans., r&h. Good transportation. Bluebook says over $325 but will sacrifice $200 or best offer. Silverman, AT 4-4444 or Eves. AT 3-3030.

CHEVROLET, 1957, 210, 2-door, V-8, stick, all extras, new brakes and paint, sharp. $950. DR 6-8351.

JEEP pick-up, standard drive, R/H, 6-ply tires. YE 5-4676.

PLYMOUTH, 1956, Plaza, 4-door, stick, 6-cylinder, excellent second car. 17 Virginia Ct., W.C. YE 5-2575.

IMPALA, 1959, 4-door hardtop, $1750. A-1 condition, original owner. YE 5-3595.

$5 Down $5 Down $5 Down

And take over Payments
'55 Ford 2 dr., nice, $27 mo.
'54 Chev. 4 dr., clean, $29 mo.
'52 Merc. 2 dr. H.T., $18 mo.
'54 Buick, like new, $28 mo.
'56 Nash, 4-dr., V-8, $32 mo.
No cash with O.K. credit.

Variety Motors
MU 6-2611
2207 Contra Costa Hwy. (P.H.)
Opp. Payless Shopping Center

CHEVROLET '56 V8, four door, full power, fluid drive, good condition, $795. CL 4-2778.

BUICK, '53, Super hardtop, R/H, tinted glass, Dynaflo, good condition, $350. AT 3-2892.

FORD, 1955, V8, country sedan. 9-passenger, r&h, fordomatic, w/w, good tires, 43,000 miles. Single owner. $725. CL 4-3847.

PLYMOUTH, 1955, 4-dr. Savoy. Extras, excellent condition. Low mileage, automatic transmission. CL 4-3878.

THUNDERBIRD, 1959, fully equipped, low mileage, immaculate, excellent condition. YE 4-6454.

29. USED CARS

CHEVROLET, '55, V8, Bel Air sport coupe, powerglide, R/H, private party. AT 4-4713.

FORD, 1960 Fairlane 500, 2-dr. "8", stick, heater, low mileage, $1600. DRake 6-5268.

PONTIAC, 1948, excellent second car, low mileage, $85. YE 5-0730.

1955 CHEVROLET
210 4-Door Sedan
Radio, heater and powerglide. Here is a very clean 6-cylinder sedan that will give a lot of service. Two-tone green finish. New seat covers. Hurry! It's only $795.

Parker-Robb
CHEVROLET
1755 N. Main, Walnut Creek
Open evenings 'til 9.
YE 4-0105

CHEVROLET, 1952, deluxe 2-door, radio, heater, power brakes, extremely good interior, $150. YE 4-7215.

CHEVROLET, '51 Bel-Air, new motor, seat covers, complete overhaul, $295. MU 5-7627.

CHEVROLET, 1955 210. Automatic. Excellent condition. Must sell and have cash quick. Will take any reasonable offer. YE 4-7150 after 6.

OLDSMOBILE, 1950 convertible, $100. YE 5-5225.

FIAT, 1100, 58, 4 door sedan, 61 license, excellent tires, beautiful condition. See at 141 Lucinda Lane, W.C. or Phone YE 5-1038.

1960 FORD, Starliner hardtop. Full power and extras. Excellent condition, 15,000 miles, $2195. MU 6-0837.

$5 Down $5 Down $5 Down

'49 Chev. 4 dr., stick, r/h. Good work car. $125 or no cash at $10 month. Open till 9 p.m.

Variety Motors
MU 6-2611
2207 Contra Costa Hwy. (P.H.)
Opp. Payless Shopping Center

FORD, 1956, stick o/d, R/H, clean, excellent economy and comfort, $495. YE 5-6292.

PONTIAC, 1948, excellent condition, R/H, good tires, $125. YE 4-3386.

CHEVROLET, 1953 Bel Air 2-dr. sedan, powerglide, r/h. $300. Call after 6 p.m. YE 4-9763.

DODGE, 1946 sedan, 4 door, excellent condition, best offer. MU 2-6078.

FORD '53 wagon, 9 passenger, motor needs work, $275. Across from Shell station in Orinda Village. CL 4-8611.

1959 FORD
¾ Ton Fleetside
Runs swell, V-8, heater, new paint, good rubber, ready for construction work or what have you? Only $1095.

Parker-Robb
CHEVROLET
1755 N. Main, Walnut Creek
Open evenings 'til 9.
YE 4-0105

CHEVROLET, 1958, Biscayne, excellent. One owner car. Power transmission, r&h. Sacrifice, $1095. YE 4-1960.

CAMP trailer, make offer or will trade for older car. MU 2-3821.

DODGE pickup, 1949. Canopy, r/h, $295 or car or station wagon equal value. MU 6-1485 evenings.

LINCOLN, 1959 2 dr. Beige, low mileage. Perfect condition. Make offer. DR 6-4515.

CHEVROLET, 1958, Impala, convertible, silver blue, R/H, W/W, powerglide, excellent. $1750. MU 2-1764.

PLYMOUTH, 1950, four-door, one owner, good condition, clean, good tires, no reasonable offer rejected. YE 4-4171.

CADILLAC, 1957 Fleetwood hardtop, accessories, power steering and brakes, w/w, immaculate. $1995. VE 7-6912.

1955 VOLKSWAGEN
2-DOOR
Here it is! Economy at an economy price. Blue finish. Ready to commute. Only $695.

Parker-Robb
CHEVROLET
1755 N. Main, Walnut Creek
Open evenings 'til 9.
YE 4-0105

MERCURY, 1955 Montclair convertible, one owner, complete power. Excellent condition, R/H. Contact Earl Stratton, MU 5-9131, after 7. (Car can be seen anytime.)

RAMBLER 1960
4-door sedan, 6-cylinder, standard shift, heater, clean, classic series. Will take trade—can help finance.
MU 5-8936

29. USED CARS

WRECKING '41 Buick, parts, any or all. 1935 Dodge pickup, $95. YE 5-6798.

30. BOATS & TRAILERS

HINDS, 16' runabout, 6' beam, completely glassed; 30 hp Johnson Javelin; Edwards trailer; decked, windshield, full hardware, lights; top condition; $775 cash. DR 6-4641.

CHRIS-CRAFT, 28-ft. cabin cruiser, Chrysler engine, plank, sleeps four, perfect condition, $5,500. YE 4-8509 or LAkehurst 3-9290.

19' OUTBOARD cruiser, with 25 HP, electric starter, trailer. Excellent condition. $1450. Compact car considered as part payment. YE 5-6723.

BOAT trailer, heavy duty, brakes, good condition. Will take in trade jeep box trailer. Asking $200. AT 3-2091.

NEW and used Aljo and Terrys. Marlin Jones Trailer Sales, 381 Arthur Rd., Martinez.

30' CUSTOM built trailer. Real sharp. Sell $1000 equity or trade for good pickup. Eyes. YE 4-2279.

14' HOUSE trailer, take over $40 monthly payments — $100 equity. Total, $595. YE 4-6121.

14-FT. outboard and trailer, fibreglass hull, mahogany deck, steering and control. MU 2-1758.

13' WOLVERINE hull boat, molded plywood, fiberglassed. Johnson 25, electric starter, tilt trailer, excellent condition. MU 2-7894.

22' CABIN boat, 8' beam. Good condition. Jeep motor, head, 2 burner butane stove. Sleeps two. $1100 cash. Phone DRake 6-4946 after 6 p.m.

ROWBOAT, 12', glassed, 5 HP, Sea-King motor, $125. AT 3-3395.

14-FOOT inboard, sacrifice. Many extras, includes ski equipment, $1,350 value. $945. YE 5-6237.

31. Musical Instruments

PIANO, Kimball upright, $95. VE 7-4592.

BUFFET "Evette" clarinet, excellent condition. $125. Martin tenor uke. $25. YE 5-6478.

STAHLBERG, R., Pleasant Hill—Two passes to El Rey Theatre.

SLINGERLAND drum set, like new, $200. CL 4-3924 after 6 p.m.

PIANOS
Damaged in Transit
Just received carload of pianos. Several have been slightly scratched and marred. Railroad Company has made settlement. We can pass savings on to you.
SAVE 15%-25%-35%
SPINETS, CONSOLES, ALL FINISHES
HENDRICK
PIANO CO.
1245 So. Main W. C. YE 4-9304
Open Fri. Eves. til 9 p.m.

START YOUR children's musical education with one of the fine musical instruments you'll find offered for sale under classification 31 in today's Classified Section.

GIVE YOUR BUDGET a boost by selling the household goods you're no longer using with a money making Sun Classified Ad. Make a list and dial YE 4-5000 today.

33. BARGAIN COUNTER

GIRLS' 20" bicycle with trainer wheels, $12.50. MU 2-4215.

REYENGA, Albert J., Concord—Two passes to El Rey Theatre.

34. APPLIANCES

STOVE, gas, 4 burners, center grill, broiler. Best offer. AT 3-2974.

STOVE, O'Keefe & Merritt, good working order, $45. YE 5-0210.

Refrigerators
Freezers
Big Big Discount
Save $150 on automatic ice maker refrigerator. Huge savings on other models of refrigerators and freezers. Get our price before you buy.
NO DOWN PAYMENT
3 YEARS TO PAY
KEY FURNITURE CO., INC.
3308 Adeline St. at Alcatraz, Berkeley
OLympic 8-4774

GAS range, Tappan deluxe, $75. Pullman sofa hide-a-bed, $75. AT 3-8803 after 3 p.m.

REFRIGERATOR, Kelvinator, 11 cu. ft., very clean, excellent condition, $75. CL 4-8548.

PHILCO refrigerator - freezer across top, $65. AT 3-6844.

DISHWASHER, Kenmore portable; 21" TV, limed oak cabinet with doors. CL 4-3769.

WEDGEWOOD gas range, chrome top, glass oven door, like new, $95. YE 4-1442.

REFRIGERATOR, good working condition, $45. YE 5-2317.

FREEZER— 5 cu. ft., trunk type, $75. YE 4-7906.

34. APPLIANCES

FRIGIDAIRE washer and dryer (220), excellent condition, best cash offer. VE 7-6237.

FRIGIDAIRE stove, all automatic electric, 1955 model. Excellent condition. Selling to reasonable offer. MU 5-9754, after 3 p.m.

REFRIGERATOR, Philco, used, 7 cu. ft. Good condition, reasonable. YE 5-2031.

ROPER gas range, good condition. YE 5-7304 (after 5:30 p.m.)

MAYTAG gas range, good condition, $50. MU 6-0851.

DELUXE G.E. range, push button, double oven. $195. YE 4-5723.

215 MILLION ICE CUBES ARE READY TO USE THIS MINUTE

Food in American homes is being preserved in the more than 47 million electric refrigerators now in use.

Take the chill off your budget by getting cash for children's toys and furniture not being used. Reach families who need these items with inexpensive Sun Classified ads. Dial YE 4-5000 to start yours today.

RANGE, electric, double oven, completely automatic, $100. CL 4-5937.

STOVE, Wedgewood 40", chrome top, automatic oven, hi-broiler, $95. CL 4-5886.

STOVE, G.E. electric, push button controls, automatic oven timer, big storage, excellent condition, $65. AT 3-8677.

DELUXE 1956 automatic washer-dryer set, Frigidaire, good condition, $125. DR 6-4705.

ROPER gas range, large griddle, timer, $25. CL 4-2718.

WEDGEWOOD range, like new, with gas circulating heater, ideal for cabin, home use, is easily convertible to propane, butane, $50. CL 4-2015.

***TAG SPECIALS**

KELVINATOR REFRIGERATOR, deluxe model, reconditioned, guaranteed $69.95

MAYTAG AUTOMATIC WASHER, fully reconditioned.....$79.95

WESTINGHOUSE LAUNDRY TWINS, automatic washer and dryer, guaranteed, for both $129.95

***TESTED, APPROVED GUARANTEED TERMS**
OPEN MON. & FRI. EVENING
BRUCE LEE APPLIANCE
1444 Main St., W.C. YE 4-5600

REFRIGERATOR, G.E., 13 cu. ft., 75-pound separate freezer. Excellent condition. $150 or best offer. CL 4-8043.

35. HOUSEHOLD GOODS

SOFA, Lawson style, good condition; misc. mahogany tables. Best offer. AT 4-4879.

FURNITURE: Sofa, $30; wing chair, $25; mahogany dining table, 4 chairs, $45; Bell lounger, $25; fair condition. AT 3-8685.

STOVE, gas, "Tappan". 4 burners, chrome oven, large built-in storage compartment. "Cushman" maple dinette set—4 chairs. Reasonable. DR 6-4252.

35. HOUSEHOLD GOODS

YOU have thousands of dollars invested in your home. Protect your investment by reading about schools, taxes, bond and other elections each Friday in the Walnut Creek Sun, Lafayette Sun, Orinda Sun and Pleasant Hill Sun—for less than 8c per week. $3.75 per year. Phone and we'll bill you. YE 4-5000, AT 4-4444, CL 4-4343.

RUG, Oriental, genuine Ispahan, rose, blue border, good condition, approx. 8.3x10.6, $150. CL 4-3969.

CRIB, 6-year, mattress, top quality, like new, together or separate. DR 6-5342.

TABLES, mahogany, leather top. $45. AT 3-2728.

DRAPES, 72" x 6', floral pattern, traverse rods, new, $150 complete. AT 4-4056.

BRAIDED Broadloom with pad, 15' x 30', $150; Youngstown sink unit, $50. DR 6-4878.

19-INCH RCA TV, mahogany console, good condition, $69. DRake 6-5531.

SOFA BED, single, 56", beige, two-cushion, originally $199. Simmons, excellent, sacrifice. CL 4-0868.

CHINA, modern patterns at wholesale prices, $15 to $49; steel cookware. CL 4-0692.

DINING room table, buffet, 6 chairs, walnut. Good condition. $75. AT 4-4635.

FOAM rubber occasional chair, $18; 2 club chairs, $15-$10; Duncan Phyfe coffee table, $15. CL 4-4562.

COUCH, chair; mahogany dining table, 6 chairs; Roper gas stove; Westinghouse washer. CL 4-3571.

4-PIECE solid mahogany bedroom furniture, double bed. DRake 6-4955.

2 CHESTERFIELD sets, one rose, one beige modern. Good condition, $60 set. CL 4-2966.

SPRING AIR set of twin beds, 8 months old, $150. AT 4-4330.

EASY ironer, clean, like new, $35; Packard Bell combination TV, radio, record player, 16" screen, excellent condition, $90. YE 4-0241.

VIBRA chair — new $349.50, 3 years old, perfect condition, quick sale $95, honey putty naugahyde with fabric combination; beautiful. YE 4-2556.

CHINESE hooked rugs, 12x18 and matching 8x10, like new. Wilton 9x12. Oriental 9x13. Wedgewood range, deluxe. Servel refrigerator, apartment size. Birdseye maple bedstead, dressing table and rocker. Burroughs typewriter (like Underwood) and stand. Moving. Many other items. YE 5-7707. 1429 Entrada Verde, Alamo.

MOVING — Sacrifice living room, dining room, kitchen, bedroom furniture. Also garden furniture. All good condition. YE 4-7067.

HIDE-A-BED, used. $27.50. AT 3-2371 (after 6 p.m.).

CUSTOM 3-sectional sofa, each 4' long, $300. Large custom built Mr. & Mrs. chest, $75. DRake 6-4743.

CHAIR, large club, gold tweed, matching ottoman, good buy. MU 2-6264.

CRIB; converts to youth bed, with matching chest. MU 6-2439.

35. HOUSEHOLD GOODS

TAPE recorder, $100 value, sell for $35. Mangle, cost $200, sell $49.50. HE 2-6190.

MAPLE bedroom set, double bed, box springs and mattress, highboy, dresser, night stand, excellent condition. $150. CL 4-8547.

CHAIR, Lawson, $25; drum table, Drexel, $25; modern chair, $5. YE 4-4578.

LOVE seat, Danish modern turquoise, like new, $49. CL 4-0449.

KARI, Wm. J., Lafayette — Two passes to Park Theatre.

LOVE seat, light green, $18; Victorian mirror type coat rack, oak, $25. YE 5-0387.

SOFA, 6' 7" modern styling, 2 innerspring cushions, very good condition, $60. AT 3-3225.

WASHER, Frigidaire, 1960 model, custom deluxe, $150. Dryer, Norge, gas, $100. Chesterfield, chair, ottoman, green, $50. Rug, brown and white tweed, $15. AT 3-2240 after 5.

DESK, 2 painted flat top, 20"x42", removable glass tops, $15 each; chests (2), 5-drawer, $15 each; 4-drawer chest, $10; 2 night satnds, $5 each; western boots, girls', size 4-D, $6. CL 4-4780.

SECTIONAL sofa. Covers like new, custom slip-covers, foam cushions. $60 ea. Drapes. AT 3-6185.

SOLID panel metal bed, single, spring filled mattress, good condition, $20. YE 4-7718.

DINETTE set, Daystrom, six chairs, 2 leaves, excellent condition. Easy washer, $20. AT 4-7619.

TAPPAN stove, clock, glass door oven, good condition, $45; grey frieze chair, ottoman, cost $180, $40; walnut 7-piece dining set, gloss finish, $20 or best offer; mahogany end and coffee tables, $12.50; occasional chair, $5; outdoor clothesline, $5. AT 3-6881.

MAPLE bunk beds; yellow early American lamp shades, best offer. CL 4-3991.

MAHOGANY bedroom suite, double bed, chest of drawers, dressing table. CL 4-2141.

MUST sell 21" Emerson console TV, perfect condition. $60. AT 4-7694.

DREXEL modern walnut harvest table with tailored asbestos pads, $75; 2-piece men's russet leather luggage set, $25; 36-piece Rogers 1847 silver, $3.50; ladder back maple rocker, $10; redwood chaise lounge and pad, $4; armchair, $2.50; miscellaneous items. 1359 Oakland Blvd. YE 4-3563, 9 a.m. to 4 p.m.

WESTINGHOUSE 17" mahogany TV console, working condition. $40. YE 4-0484.

DINING set, 7-piece mahogany, $20; hide-a-bed; green, $60; good condition. YE 5-2128.

35. HOUSEHOLD GOODS

MATTRESS and box spring, double, Simmons. Excellent condition. $25. CL 4-2188.

2-PIECE, 44" green sectional, good condition (needs cover). Make offer. CL 4-2163.

38. Miscellaneous for Sale

MATERNITY wardrobe, size 14-16. $25 for all. DR 6-4214.

MOTOR scooter, 1959 Vespa, GS, with extras, good shape, $300. AT 3-2062.

TAPE recorder, Roberts 4 track stereo, $250. CL 4-5806.

CANVAS TARPAULINS—new or used—most sizes. White canvas 3, 4, 5 or 6 foot widths—by the yard. Army Navy Surplus Mart, 1333 Main St. YE 4-3414.

FREEZER OWNERS: Competitors hate us. Customers love us. SWIFT'S PREMIUM BEEF at Pay Less prices! NO DOWN terms. Blue Chip Stamps. Pay Less Super. MUlberry 5-9211.

ATTN.: Concord and Pleasant Hill. Want ads in the 4 Sun papers and Sun Shopping News go into 20,630 homes in Concord-P.H. area—plus Walnut Creek, Lafayette, Orinda, Alamo, Danville. Only $1.60 for all 5 papers. Phone ads—YE 4-5000.

MANURE. We have a type for every garden need. YE 5-5341.

HOME Cleaning, rugs, upholstery, new power unit restores color, fluff; Demoths. Free estimate. MU 5-6204. W. H. Billingsley, State Licensed.

MATERNITY wardrobe, size 18, excellent condition, $30. CL 4-3496.

PHOTO CENTER
NEW & USED
We Buy or Trade
RENTALS
PHOTO SUPPLIES
1325 Main, W. C.
YE 4-7207 Open Fri. 'til 9

SALE, high top **WORK SHOES,** $5.69; **BEACON CAMERAS,** 16 exposures, American made, $2.98. Tremendous savings on foam rubber. Free parking. Allied Jobbers Sales, 1414 N. Main, Walnut Creek.

38. Miscellaneous for Sale

YOU HAVE A BIG investment in your home. Protect it by knowing about taxes, special districts, flood control, schools. Read Walnut Creek Sun, Pleasant Hill Sun, Orinda Sun, Lafayette Sun—less than 8 cents per week. Subscribe today. AT 4-4444, CL 4-4343, YE. 4-5000.

COMPOSTED decomposed loamy manure. No weeds, no straw. Free delivery. YE 4-6854.

DO - IT - YOURSELF upholsters. Large stock of foam rubber and polyfoam — ½" to 6" thick. Low prices. Also naugahyde and other leatherette fabrics from 99c a yard.
ARMY-NAVY SURPLUS MART
1333 Main St., W.C. YE 4-3414

MEN'S tailoring - double breasted coats modernized, home appointments arranged. W. H. Billingsley, MU 5-6204.

YOUR CHILD'S COMPLETE
PARTY
All conducted by HAPPY THE CLOWN in Oakland Auditorium. Ballroom every Sat. 3-4:30. Cake, candles, ice cream, punch, favors, puppets, magic, cartoons. Ages 3-12. Table for 12, only $16. Reservations: TH 8-5143

RUG cleaning, most 9x12, $7.95. Free delivery. On location cleaning—to 300 sq. ft., $19.50. W. H. Billingsley. MU 5-6204

FIREWOOD, choice oak, cut, split and delivered, $26 cord. Limited supply. MU 2-5956.

THE news items in Wednesday's Sun Shopping News are just a small sample of the news and feature stories, pictures, columns found in past issues of the Walnut Creek Sun, Lafayette Sun, Orinda Sun or Pleasant Hill Sun. For full news coverage, subscribe to one of these Fridays Suns—for only $3.75 per year. Phone—we'll bill you. YE 4-5000, AT 4-4444 or CL 4-4343.

1 DAY Rummage Sale, Saturday, April 15, 9-4, P.G.E. Building, 1535 Bonanza, W.C., benefit of Children's Home Society—Rocking Horse Chapter.

Gene Hagen BUICK
2008 Mt. Diablo Blvd.
WALNUT CREEK • YE 4-6736

WHY WASTE TIME SHOPPING?

COLUMBUS MOTORS

Northern California's Largest Outlet for New and Guaranteed Used Cars.

OFFERS OVER 1100 CARS FOR YOU TO CHOOSE FROM

Dealerships Throughout Northern California

WE CAN HELP YOU
FIND THE EXACT CAR YOU WANT!
SIMPLY ANSWER QUESTIONS BELOW

Mail Coupon or Phone Us Today.

Brand of car or truck wanted.....
Body style..... Year..... Model.....
Engine type—6 Cyl..... 8 Cyl.....
Transmission: Automatic.... Standard.... Overdrive....
Accessories wanted.....
.....
Your Name.....
Address.....

COLUMBUS MOTORS
2103 N. Main YE 4-8291 Walnut Creek
Open Evenings and Sundays

Special Factory Bonus
MAKES POSSIBLE!
THESE CARS ARE HERE FOR DELIVERY

NEW 1961 Valiant 2-door sedan **$1698** — $33.82 per mo. 48 months with normal down payment.

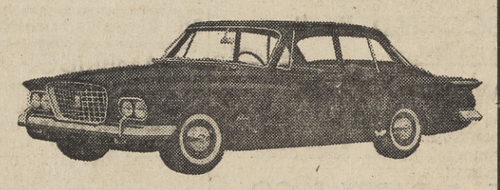

NEW 1961 Plym. Hardtop **$2042** — $39.00 month 48 months with normal down payment.

2-DOOR Savoy—6 cyl. **$1799** — $35.90 month 48 months with normal down payment.

The 5 time winner of Mobile gas economy run.

3½% Financing on new cars with qualified credit.

4 EASY WAYS TO FINANCE

1. **$145 Down, cash trade or equity.**
2. **10/37 plan, no side loans, no co-signing, no writing.**
3. **No money down on Monument's preferred credit plan.**
4. **Debt consolidation plan.**

EXCEPTIONAL BUYS IN TOP QUALITY USED CARS

60 Plymouth 2-door, $1399	53 Ford $99	58 Chevrolet $695	59 Plymouth Wagon, $1295
55 Oldsmobile $299	57 Ford Wagon, $695	57 Plymouth $695	52 Chrysler $99

3 DAY FREE EXCHANGE trial-up to 3 YEAR WARRANTY

Open Sunday. Evenings 'till 10 P.M.

MONUMENT PLYMOUTH CENTER
2346 Monument Blvd. at Contra Costa Highway
Concord & Pleasant Hill MU 5-1323

PONTIAC DEALER
John P. Serpa—Est. Since 1920
Authorized Dealer For
PONTIAC
TEMPEST
• Sales • Service • Parts
FACTORY TRAINED MECHANICS TO SERVE YOU
AC 8-0242 — 300 Alhambra Ave., Martinez
MU 5-5110 — 2471 Willow Pass Rd., Concord

IT'S SPRING AGAIN

Time for the "CLEAN OUT YOUR GARAGE CONTEST"

April 5th through April 28th

Rules: Person who runs the most items for sale in one single ad during the month of April will receive a check for $10 as a prize at the end of the month from the Sun Newspaper Corp. (Note: Example—4 chairs count as 1 item; green chair, lounging chair, kitchen chair, tweed chair—count as 4 items).

Join the Fun—Here Is Your Chance to Sell Your Unused Items and Win $10 Too!

CALL

YE 4-5000 AT 4-4444 CL 4-4343

Your Ads Appear in 5 Papers a Week!

38. Miscellaneous for Sale

C. HARRISON for crushed rock, base, drain, walks, driveways. Silver sand, steer manure, hauling. MU 2-5956.

FORCED TO VACATE SALE War surplus material. Machinery, tools, pipe fittings, gas engines, electric motors, fans, V-belt, pulleys, chains, sprockets, steel cable, pumps, compressors, spray equipment, misc. hand tractors. **You Name It—I've Got It** C. Harris, San Ramon. VE 7-2556

CERAMIC kiln, high firing, $100; hemstitching machine, $75; ceramic clay mixer, $35. Call before 8:30 a.m., YE 4-9656.

ARTIST'S and ceramic supplies. Golden Gate Arts, 3455 Golden Gate Way. AT 4-7170.

TRENCHING 6"-12" wide, 42" deep. For water, gas, drains. New lawns. Guaranteed. L. R. Cleaver, OLympic 3-1067.

OVERHEAD double garage door, like new, standard 16', heavy duty hardware included. Cost $350, best offer. AT 3-8965.

THAYER king size baby cribs, $49.95, close out at $39.95. Solid panel cribs with mattresses only $29.95; chrome folding high chairs, $12.95; 1 and 2-year cribs, Porta-cribs, playpens, twin-strollers, chifforobes, chests, youth beds, wheel goods, clothing, accessories, etc. Hundreds of bargains in name brand items, new and used. Save at JEAN'S BABY SHOPPE, 2555 Grove, Oakland. HI 4-5170.

WELL rotted manure, $5 per load. YE 4-7223, evenings.

6 FT. 3 in. x 8 ft. 9 pane aluminum sash window, $25. YE 4-6355.

ENCYCLOPEDIA Britannica, 1959, perfect condition, book case-1960 yearbook. Asking $185. MU 6-1643.

CHRYSLER, 51, Imperial, 4-door, V8, $250. Western saddle, bridle, $85. YE 4-8172.

Casserly's Maple

Open 10-9 Sun. 12-7 Terms
29576 Mission Blvd. Hayward

Maple Reductions

$158.95 Maple upholstered rocking loveseat.....$124.95
$ 54.95 Maple coffee table, floor sample .....$ 34.95
$ 36.95 Maple lamp tables..$ 19.95
$ 25.95 Maple coffee tables .....$ 18.95

Lamps greatly reduced
Closed Tuesday LU 1-4222

TWO plastic covered headboards, one double oven Kenmore electric stove, one chaise lounge frame, several chairs, good for recovering, bunk beds, misc. MU 2-5911.

DISHES, service for eight; electric deep fry; 6x8 oval wool braided rug. VE 7-2916 after 6.

GEM CUTTER, diamond wheel; Towles old colonial sterling serving pieces. MU 5-6882.

12-FT. FAMILY Pool, Doughboy, plus accessories, good condition, $75. YE 4-2886.

GIRLS' 24" bicycle, $20. YE 5-3290.

COFFEE table, corner step table, combination TV, Radio, and Phonograph console model. Phone YE 5-7146 evenings or week-ends.

CUSHMAN side car; 14 ft. boat; 12 hp. motor; scintillator; complete chrome weight lifting set, 125 lb. MU 5-5239.

1-YEAR crib, white, good condition, $10. AT 4-4981.

2 BABY cribs and mattresses, $30 apiece, excellent condition. AT 4-4222.

R. C. ALLEN cash register and adding machine, $100; Dayton computing scale, 24 lbs., $75; Speed Queen automatic washing machine, $75, excellent condition. DR 6-5866.

ONE twin stroller, $15; crib, $10; Cosco high chair, $7.50; Wonder-horse, $7.50. MU 6-0365.

BRAIDED rugs, 9x12 and 4x6. Cherry Governor Winthrop secretary. MU 2-6627.

BLOND bookcase, $12; Heywood Wakefield tables, 2 end, 1 step; green hassock, $3; rose lounge chair, $20; wood dinette, $10; picture, 29x33, $7. YE 5-6436.

SHOTGUN, 12-gauge Winchester, model 12, 8 boxes of shells, $90. MU 2-3394.

BEDROOM set, $72. Walnut corner cupboard, $21. Maple bookcase, $17. New electric stove top, $68. Accordion, $72. Trike, $6. Scooter, $5. YE 5-1226.

MALE

Chief Draftsman - supervisory experience, minimum $650
Draftsman - architectural experience ..... to $500
Take-Off Man - experienced ..... to $450
Chemical Engineer - degree, no experience (21-25) to $550
Salesman - investment (two) ages 25-40 ..... to $500
Trainee - finance (18 up) no experience $300

FEMALE

Medical Receptionist (25 to 35) $277
Medical Assistant (Med.-Lab. terms) ages 20-40 ..... $300

PROFESSIONAL PERSONNEL AGENCY
2090 Willow Pass Rd.
Concord—MU 6-2900

38. Miscellaneous for Sale

OSCILLOSCOPE, G.E., 5-inch, extra CRT, $60. Drapes, lined, red and green print, 181x84, $25. Formals, size 9, $7.50. MU 2-6690.

NEW nylon tire and tube, size 6.50x16, 6-ply rating, and ruse wheel. $25. YE 5-7123.

WHEELCHAIR, adult, newly recovered, like new, $75. AT 3-6407.

MOVING — Must sell—trailer, 2-wheel, 4x6, factory built box trailer, removable top, $25; drill press, 16" Craftsman with ½ HP capacitor motor, used very little, $65; car, kids' jr. size ¼ midget type, needs work, $35; scale, electric, grocery type, Dayton, up to 30 lbs., $40. YE 4-2247.

PICKUP, 1939 Chevrolet, $100. 20" Columbia boys' bike, $18. Both run good. YE 4-9428.

RUGS, two, 9x12 cotton beige with pads, $20 each. YE 5-8037.

GIRLS' clothing, size 12, excellent condition, reasonable. YE 4-0570.

17" TV, $25; 250 ft. new 1" galvanized pipe, 30c per ft. YE 5-6798.

ROTOTILLER, heavy duty Areins, 9 HP, $200. YE 4-0229.

USED upright piano, $90; solid ash bookcase, double bedstead, Serta mattness, springs, double tubs, misc. MU 5-7949 after 6.

TRANSLUCENT PANELS, corrigated, green, 4' x 6', eight pieces, $9 each. AT 3-3123.

HIGH-chair, $5; playpen, $3.50; jump seat, like new, $5. CL 4-3053.

KODAK precision enlarger, De-Jur professional enlarger, Viegel enlarger, Bell and Howell slide projector, easels, trays, etc. Scott 311D FM tuner. All in excellent condition at less than half price. CL 4-0749.

RING, platinum band set with 10 small diamonds, sacrifice, $75. CL 4-8549.

MOTOR, 10 HP Johnson, 5-gal. reserve tank and motor stand; 7' garden umbrella; new day bed. Make offer. CL 4-0253 after 6 p.m.

SET of Jr. Britannicas and 10 year books, excellent condition, $40. AT 3-6458 evenings.

DIRTY rugs cleaned, 9x12s, $7.95, except reversibles. Present this ad. Save $2. You carry. 1-5 p.m. 1263 Monument Blvd.

BOYS' bike, 26"; G.E. dishwasher; paint spray outfit; shop and home vacuum; wood lathe; fuchsia, deodora trees. CL 4-0541.

MIDLAND super rotary tiller, 3.6 hp, little used, good condition, $135. AT 4-4843.

NOW'S THE TIME to line up the dependable service firms you need for the painting or remodeling jobs around your home this spring. Turn to "Business Services" in Classified today.

REACH THE PEOPLE who need your service and are daily checking "Business Service" in Classified. Dial YE 4-5000 to place the ad that will get your message to these ready-to-buy prospects.

IF IT'S A MOBILE HOME you're looking for — be sure to check the wide selection offered in the Sun Classified Section.

ELECTRIC range, Hotpoint, push button, $75. Boys' 26" bicycle, $10. MU 2-6078.

39. MISC. WANTED

RED cherry bedside stand with drawers. AT 4-7703.

8x12-FT. truck bed. YE 4-8325.

WANTED—Burro. Must be gentle. For small children. DRake 6-5093.

Used Furniture Wanted
Highest cash prices paid for used furniture and appliances.
Monument Furniture Co.
Contra Costa Hwy. and Trelaney
Just North of Monument
MU 2-2021

43. WORK WANTED

EXPERT clothing alterations, work guaranteed, fittings in your home or mine. YE 4-7253.

BRICK work, by the hour. Patios, planters, walks, walls, brick facing, etc. YE 4-0641.

ALTERATIONS done in my home. Experienced. Reasonable. 1448 SOS Drive, WC. YE 5-4363.

ALTERATIONS, dressmaking, remodeling. Expert and guaranteed work. CL 4-2291.

PAINTING, inside, outside. Low cost. CL 4-2240.

EXPERIENCED Japanese gardener wants monthly maintenance by the month. Call after 5 p.m. MU 5-1124.

JAPANESE GARDENER. Maintenance wanted by the month. YE 4-4945.

Swimming Pool Owners
Is Your Pool ready for the summer?
FREE
Pool check and chemical analysis of your pool water.
— Contact —
Bermuda Blue Lake Pools
3405 Mt. Diablo Blvd., Laf.
AT 3-3010

43. WORK WANTED

CHILD care by mother of two, large fenced yard, many trees, play equipment, small group. Off Freeway, convenient from all locations. YE 4-1798.

ALTERATIONS guaranteed, easy dressmaking. MU 5-5326.

DOLL CLOTHES and alterations. Jane Hart. AT 3-2568.

GARDENING maintenance. Call after 6 p.m. ACademy 8-3232.

HANDYMAN for cleaning, repairs, odd jobs. Veteran. CL 4-8359.

YOUNG man wants part time gardening, yard work, good worker, $2 hr. AT 3-3554.

EXPERIENCED woman wants housework every other Tuesday, Thursday and Friday and Saturday; local reference. OL 2-8778 or OL 4-0866.

DAY work wanted, 5 days week, own transportation, $1.25 hour. LOckhaven 2-5259.

GARDEN work, weed cutting. Window cleaning, Light hauling. Lockhart & Thornton. OLympic 5-6249, TEmplebar 2-1261.

EXPERIENCED Japanese gardener wants monthly maintenance by the month. MU 5-1124 after 5.

SEWING, alterations, ironing. AT 3-2535.

LICENSED home, reasonable. Excellent loving care to your child. Mother and girl, 5. AT 3-8773 after 6 p.m.

EXPERIENCED lady wishes day work. Own transportation, good references. THornwall 1-2413.

5 DAYS, full, part time. Own transportation. TH 1-3292, TW 3-6184.

DAY work, $1.25 hour, local references, own transportation. Call Pearl, AT 3-2005 till 4 p.m., GL 2-0384 evenings and weekends.

FAYE cleans beautifully for me, has car, wants work. Call me about her. CL 4-8057.

EXPERIENCED cook and housekeeper, A-1 references, own transportation. OLympic 4-1858 before 10 a.m. or after 7:30 p.m.

RELIABLE woman desires day work. Local references. OLympic 3-8350.

CAMERON, Kim, Lafayette—Two passes to Park Theatre.

PART time: Experienced general office, comptometer, typing. Fast and accurate. Local references. YE 4-6427.

IRONING in my home. $1 per hour. MU 5-3226.

GENERAL cleaning, ironing. Good worker. Like children. References. $1, carfare. No transportation. TWinoaks 3-8764.

BOY 16, experienced at odd jobs, $1.25 hour, will do anything, anytime. AT 3-3828.

EXPERIENCED dressmaking and alterations by appointment. DR 6-4376.

44. Help Wanted

SALESMAN needed for planned expansion program. Excellent incentive plan as well as Sundays off. Ask for Arch McKinley. Ronayne Sales & Development, Inc., 2275 Willow Pass Road, Concord.

BE INDEPENDENT—Sell **RAWLEIGH PRODUCTS.** Good available nearby. Write **RAWLEIGH'S,** 306 Adeline, Oakland, Calif.

44-A Men Wanted

EXPERIENCED SALESMAN OR JUNIOR EXECUTIVE WHO WANTS TO SELL

Nationally known corporation, leader in its field, has vacancy. No travel. Age 28-40. Some college preferred. Superior two-year training program. 20-year retirement and group insurance. Salary plus incentive increases. Accustomed to earning $5200-$7500. Submit brief history of background to Box HH, 1320 Locust St., Walnut Creek.

Real Estate Salesmen
WANTED
WE'RE SET TO GO!!
CALL **GEO. CARLSON**
YE 5-6660
K/R SALES
1822 Mt. Diablo Blvd.
Walnut Creek, California

REAL ESTATE SALESMAN!

MONTHLY GUARANTEED INCOME. Experienced preferred but will train right man with other sales experience. OUR MEN HAVE HIGH EARNINGS! For the man who qualifies, we offer supervision, training, liberal advertising allowance, floor days, cooperation second to none and association with a reputable and growing concern in a choice area. Replies held confidential.

TOM DUFFY REALTOR
AT 3-8283
3399 Mt. Diablo, Lafayette

SERVICE station, must be experienced. Preferably married. Full time job. Union 76 station, Orinda.

44-B Women Wanted

BEAUTY COUNSELOR needs many charming women for both sales and management. For employment or service call YE 5-5006 or MU 2-1206.

BABY sitter, Monday thru Friday, 2-5, vicinity Acalanes High. 60c hr. YE 4-0064 (evenings).

WANTED: Combination waitress, fountain girl. Must be neat, personable, and experienced. CL 4-4922 between 2-4 p.m.

Kitchen—Bathroom
Remodeling
Floor Covering & Formica
Bargains in Built-ins
Free Planning & Estimates
KAREFREE KITCHENS
1435 Duncan, W.C.—YE 4-3227

44A. MEN WANTED

BE a Judy Lee girl. Show costume jewelry at home parties. No investment. Car necessary. Weekly commissions. Write P.O. Box 72, San Lorenzo or call ELgin 7-6196.

BEAUTY COUNSELORS need women with charm and personality to work as managers or counselors especially in Orinda, Moraga, Lafayette, Danville, Alamo and Martinez. If interested in employment or service, call MU 5-5750.

EXPERIENCED, reliable housekeeper needed four to six weeks, live in 5½ days, $45 week. YE 4-3044.

LADY to work several hours weekday afternoons, light housekeeping and caring for 7 and 9-yr.-old girls. Danville area. VE 7-6890 (after 5 p.m.).

HOUSEKEEPER to live in, room and board, small salary. References required. MU 6-1052; if no answer, call YE 5-5445.

WOMAN for advertising sales. Interesting work with established accounts. Salary, Typing, car needed. Write full details. Box FM-ES, 1001 Oak Hill Rd., Lafayette.

WANT extra income? A few hours each day will make it possible. One immediate opening, two more soon, Avon Cosmetics. MU 5-1626, a.m.

46. LOST AND FOUND

LOST. Case containing TV tubes and tools in Walnut Creek area. Reward. YE 4-3759.

LOST: Red Dachshund puppy, 6 mos., named "Baron". Collar with phone number, Beechwood Drive, AT 4-4644.

LOST: Imitation leather binder about 6x9", has strips of tape on edge. Lost Saturday in Lafayette. Very important to owner only. REWARD. DR 6-5421.

REWARD—$25 for safe return of Labrador black retriever, 12 months old, family pet — name Perkins, wearing collar with tags. YE 4-8446.

47. PETS AND SUPPLIES

PUPPIES, Collie, AKC registered, sable and white, champion stock, $50. MU 6-0591.

POODLE, blue, female, 7 months. YE 4-6427.

NORWEGIAN Elkhound puppies and adult dogs. AKC, MElrose 4-3957. Brentwood.

POODLES, miniature, AKC. Reasonable terms. MU 5-2160.

POODLES—Co-Co, Gigi, Can-Can could make that exotic difference. Get the best. These are perfect ladies and gentlemen, champion sired, registered miniatures. $150, terms. CL 4-8057.

GERMAN shepherd puppies, AKC, reasonable. CL 4-3054.

POODLES, miniature, AKC, reasonable terms. $75 and up. 10 weeks old. MU 5-2160.

SIAMESE kittens; male, $15, female, $10. DR 6-4653.

SADDLE, first class stock with bridle, $90. VE 7-2152.

FRENCH poodles, born Feb. 19th, dark brown, no papers, purebred. YE 5-1820.

COCKERS—Champion bloodlines, registered, all ages, prices. 550 E. Hookston Rd. Pleasant Hill.

GERMAN Shepherd puppies, wonderful Easter gifts, purebred, no papers, $25 and $35. YE 4-1190.

HORSE pasture on Reliez Valley Road. YE 5-3598, after 3 p.m. or weekends.

BAY — MORGAN quarter horse, seven years, gentle pleasure horse, $275 or best offer. AT 3-3637.

POODLES—Co-Co, Gigi, Can-Can (perfect ladies and gentlemen, tho a bit spoiled), are champion sired, registered miniatures. Get the best! $150. Terms CL 4-8057.

STABLE and pasture available; 3920 Los Arabis, off Upper Happy Valley. AT 4-4587.

GOOD homes and lots of love wanted for darling long haired baby kittens, $1. YE 5-2475.

HORSES boarded in Danville. Call VE 7-2483.

49. EQUIPMENT RENTALS

LAFAYETTE RENTAL & HARDWARE
ATlantic 4-4438
Over 1000 Items for Rent
Trucks and Trailers
Paint—Hardware
3697 Mt. Diablo Blvd.

APPLIANCE RENTALS
Washers - Refrigerators - Ranges
WAGNER'S APPLIANCES
1710 Main St., W. C. YE 4-2426

50. NURSERY SCHOOLS

MOMMY, I can't find anything to do! Please send me to JACK and JILL CO-OP Nursery School. Call Jo Ann Work, YE 5-0685.

REGISTERING now for Fall session. Lafayette Co-Op Nursery School. Mrs. Peters. AT 3-8165.

PIED PIPER PLAY CENTER Cooperative Nursery School. Enroll now. Fall sessions. Mornings-afternoons. For information call Shirley Case, YE 5-4736.

56. REST HOMES

VACANCY — Male, female, ambulatory, all types cases. Reasonable rates, Martinez area. AC 8-5953.

STEVENSON, Hamilton R., Orinda—Two passes to Park Theatre.

MODERN, attractive room, bath, patio. Elderly ambulatory woman. Good food. Graduate nurse. AT 4-4208.

60. INSTRUCTION

Soltau Swim School
10th year in Walnut Creek
Learn to Swim—age 2 and up
2540 San Miguel Dr. YE 5-2332

PIANO—beginners, intermediates, advanced. Eva Hartwell, 89 Tarry Lane, Orinda. CL 4-0783.

60. INSTRUCTION

STURGEON STUDIOS
Music Lessons — Repairs — Sales
Sheet Music Department
Open 9:30 to 6
1004 S. Thompson Rd. AT 3-6101

PIANO lessons. Classical, popular, harmony. Your home or studio, morning or afternoon. European training. Mr. Balke, YE 5-4728.

TUTORING—All elementary subjects, remedial reading, also high school history, English. AT 3-6069 evenings.

EQUITATION INSTRUCTION We specialize in teaching English and western horsemanship for pleasure and show. You are cordially invited to observe and compare the quality of professional riding instruction now being taught at the Buckeye Ranch. **EQUITATION SESSIONS FORMING NOW** Complete and finest facilities obtainable. Buckeye Ranch, end of Springhill Rd., Lafayette. AT 3-3846.

MOSAIC classes for adults, children, Wednesday 1-5. Norma Martinetti, YE 4-7170 for information.

65. RIDES

RIDER wanted; points south to San Antonio, Texas. Leaving April 15th. Driver, 24 years old. YE 5-1490.

CAR pool, Walnut Creek-Pleasant Hill area to east Oakland, 8-4:30. YE 4-3777.

66. PERSONALS

ANYONE interested in joining chess club, please call YE 4-7150 after 6.

SUMMER CAMP—Camp Beaverbrook, Cobb Mt., Lake County. For boys, girls, 8-14. Fun of farm, forest, mountain, stream. 3 sessions. Moderate rate. Bob and Marian Brown, DRake 6-5081.

67. PERSONAL SERVICES

FOR INFORMATION about Alcoholics Anonymous write P.O. Box 1065, W. C., or phone TWinoaks 3-4300.

TILE repairs, bath-sink receiving, free estimates. Call MU 2-1821.

BETTER dresses, coats, suits, custom tailored, wardrobe consultation. Alterations accepted. Melba Zacharin, YE 5-7187.

FLY FREE TO CARSON CITY, NEVADA Enjoy an evening of fun at the famous **Carson City Nugget.** Reservation fee $10 per passenger. Weekends. $15. American Electronics JE 7-7543

INCOME TAX PROBLEMS? Personal Service since 1949 Reasonable Evening appointments. CL 4-8695

ROTOTILLING, Howard machine, back and front yards, weeds no problem, reasonable. YE 5-5084.

SHORTENING all types knitted garments, $4 up; alterations. Henriette, Mable's Knit Blocking Studio. TWinoaks 3-1469.

ZAREMBA, Josephine, Walnut Creek — Two passes to El Rey Theatre.

SPRAYING GOPHERS TERMITES HOUSE PESTS
Concord, Lafayette, Walnut Creek
PHONE FREE
Enterprise 1-2151, OLympic 8-4234
AILING HOUSE PEST SERVICE

68. Services Home & Garden

Carpentry — all types Alterations, house repairs. AT 3-3492

Japanese Landscape Gardener EXPERT—monthly maintenance and landscaping. **REASONABLE. OL 5-9937 AFTER 6 P.M.**

ROTOTILLING — PRUNING Planting—Garden Maintenance. Brick patio, walks, walls. BY MONTH—HOUR. MU 5-2489

ROTOTILLING FREE ESTIMATES AT 3-3780

GARDENING & Garden Maintenance. Latest equipment. Pruning. **YE 5-6475 AFTER 6 P.M.**

HANDYMAN Fencing, patios, retaining walls **Walks, landscaping, pruning CL 4-3117**

"WE GOPHER GOPHERS" BARRETT PEST CONTROL SERVICE Garden Spraying, Pest Extermination OLympic 8-4202 Oakland, Calif.

TOPSOIL Fill dirt, sandrock fill, rock for driveways, dozer, loader and dump truck. **M. J. LUCAS YE 5-7515**

B. W. Barrett
GENERAL CONTRACTOR
Additions, alterations, and Remodeling a specialty. Free Estimates.
YE 5-4611

PAINTING AND CARPENTRY Repair and remodeling work. Small jobs a specialty. Serving Orinda, Lafayette, Walnut Creek. Insured. Charles Roeschen, AT 3-2489.

No Job Too Big Or Too Small
Custom improvements on your home! We handle all details from planning through financing on new all-electric kitchens, baths, bedrooms, family rooms, etc.
Custom Construction Company
2076 Mt. Diablo Blvd.
Walnut Creek
YE 4-9318 after 6 p.m.

Asphalt Paving
Driveways, parking area, resurfacing — Terms
Vernon G. Lucas
AT 4-7550

POSTHOLE DIGGING D. M. JUDD Phone YEllowstone 4-3283

68. Services Home & Garden

POSTHOLE DIGGING Weekend work by appointment **A. N. HOOD YE 4-0259**

CLAREMONT HOUSE AND WINDOW CLEANING CO. For reliable and first class workmanship call us. Windows, floors - walls - rugs-upholstery and carpeting shampooed. Workmen insured. In business since 1936. YE 5-7810 or THornwall 3-3818 day or night.

NOW YOU CAN AFFORD to add another room or bath, a family room, or just a home face lifting. Kitchen remodeling a specialty. Let us surprise you with our low rates. Licensed, insured, reliable. No down payment, liberal terms. For free estimate call: LAndscape 4-6220.

ROTOTILLING Most front yards, approx. $10 **Also lawns put in.** YE 5-2460

Concrete Work
Patios, Drivewalks, Walks, etc.
Retaining walls and drainfills.
Time Payments & Free Estimates
resurfacing
Free estimates — terms
Call YE 5-3850

LIGHT HAULING—YARD WORK General cleanup, Rototilling. Reasonable rates. Free estimates. **Bill Blackwood AC 8-2017 Nat Dalton MU 6-2191**

DIRTY rugs cleaned, most 9x12's, $6.85. You carry. 1263 Monument Blvd., Concord.

Rotovating Post Hole Digging
No job too small
Free Estimates
9 years experience.
Newest equipment.
Phone Irv. Moore, DRake 6-8632

ROTOTILLING HOWARD MACHINE **FREE ESTIMATES E. Pullman YE 4-9017**

ROTOTILLING, WEED CUTTING Nick Granados AT 3-2300

CARPENTER WORK, any type. Large or small. Light plumbing. Tom Hays, YE 5-0413.

REMOVAL OF TRASH AND RUBBISH Our specialty. Free estimates. Above service to our customers only. **Lafayette Garbage Disposal Service AT 3-2989 AT 3-3778**

STEER MANURE, Pulverized $6 YARD for 3 or more yds. delivered. Call Keith Duarte, YE 4-5586

Retaining Walls Drainfields
Concrete Work (all kinds).
For mud and water problems.
Time payments & free estimates.
Call YE 5-3850

GARDENING, monthly maintenance, artistically shaped pruning. Reasonable. Estimates. Mr. Ide, YE 4-1098.

Top Soil
Fill Dirt and Grading
DAN LUCAS CL 4-5396

ROTOVATING, large and small machines. Dirt moving, grading. Gravel, top soil, fill. MU 5-7371.

Fencing — Patios Retaining Walls B. SCHLEGEL YE 5-6269 YE 5-0755

ROTOTILLING Howard Gem Tiller. FREE ESTIMATES. Bodhaine YE 4-6999

Japanese gardener desires work. **Orinda-Lafayette. Pruning — Maintenance.** After 5 p.m. — LAndscape 4-9781

ROTOVATING FREE ESTIMATES **IRV MOORE — DR 6-8632**

Tree Removal
Chain sawing, wood splitting, wood and brush hauling.
TOM DANIELS YE 4-8325

PAINTING—DECORATING 15 years in county. Commercial, residential, brush, spraying. **ALEX JOUTHAS CL 4-8369**

AL'S ROTOVATING
Light Blade Work
AL LUCAS YE 4-7204
JAPANESE GARDENER you can depend on Monthly basis . . . After 6 P.M YE 5-7137

REMODELING OR ADDITIONS Cabinet work a specialty. CALL MR. STEVES YE 5-4804

Japanese gardener, experienced, desires cleanup, garden service, maintenance work. YE 4-7817 after 6 p.m.

TRENCHING 3"-12" wide, 42" deep. For Water, gas, drain tile, cables. **L. R. CLEAVER OL 3-1067**

TOP SOIL CHOICE sandy loam, soil mix, manure, fill dirt and gravel. YE 4-6685

DICK DOUCETTE'S ECONOMY CLEANING SERVICE Windows, Floors, General House-cleaning. Janitorial service, residential, commercial. **Dependable Insured Specialists** Free Estimates Call: AT 4-4154

HOUSECLEANING
Windows, kitchens, baths, walls and woodwork washed. Rugs and upholstery cleaned on location. Floor sanding, cleaning, and waxing. All work guaranteed. Fully insured.
D. M. HAWKS
AT 3-8405
998 Hough Ave.
Lafayette

HAULING SATISFACTION GUARANTEED Call All-U-Need YE 4-3848 or YE 5-2401

DISCING YE 5-0690 Dale McMurren

68. Services Home & Garden

Painting & Decorating Interior Exterior LICENSED, INSURED FREE ESTIMATES **CL 4-8731** LOTS - ORCHARDS - HILLSIDES FIRE BREAKS **DISCING** YE 5-0690 DALE McMURREN

Rototilling Weed Cutting
Lawns spiked-renovated-sprayed
Free Estimates
Satisfaction Guaranteed
R. L. Graham - R. E. Patchin
AT 4-4381

GUTTER CLEANING and roof repairs—inside and outside painting; reasonable. Free estimates all areas. Bill, OLympic 4-2652.

LAWN MOWER SERVICE Sharpened, serviced, adjusted. Free pick-up and delivery. YE 4-7904

BUILDING, new addition, remodeling, build new homes. Work by day, run job. No contractor's commission. YE 4-5740.

LAWN SPIKING RENOVATING, FERTILIZING (Lawns Swept Clean) **B. "ANDY" ANDERSON AT 4-7596**

DON'S GARDENING SERVICE Reliable, Experienced, Reasonable **Weekly Maintenance Rototilling, New Lawns We go anywhere—anytime RESIDENTIAL, COMMERCIAL INDUSTRIAL PHONE Knightsen 2893**

CHAIN sawing tree work. AT 3-3423.

TRI CITY WINDOW CLEANING Wall washing, floor waxing— home, industrial, offices and stores. Complete cleaning. 20 YEARS EXPERIENCE GLencourt 1-1174 YE 4-1993

CUSTOM ALTERATIONS. Remodeling and repairing. All types. No job too small. Free estimates. ATlantic 3-8838.

GARDENER American-Japanese Veteran References, experienced, maintenance, Orinda, Lafayette and Walnut Creek area. **THORNWALL 3-2428**

EXPERIENCED JAPANESE GARDENER desires monthly maintenance and clean-up. LOckhaven 2-3691 Eves.

LIGHT MOVING Hauling and Rototilling B. SCHLEGEL YE 5-6269 YE 5-0755

DOES YOUR HOUSE NEED REPAIRS? Why not call Mr. Fixit, CL 4-8045 **GENERAL REPAIRS REMODELING—KITCHENS**

HANDYMAN SATISFACTION GUARANTEED Call All-U-Need YE 4-3848 or YE 5-2401

HOUSE TO HOUSE SELLING GROWS IN U.S.

The **American Druggist** magazine reported recently that house to house selling has taken a new jump in the amount of total U.S. sales.

People like to shop in leisure. That's why so many families buy from the Sun Classified Pages—while they are relaxed. If you are selling a service be sure your message reaches this important cash market.

Experienced Gardener wants garden maintenance on monthly basis. Latest equipment. George Matsumoto YE 5-0997

69. SERVICES

Frank Cataline, general building contractor. 20 yrs. in business. Carpentry work, brick work, side walks, patios, retaining walls, remodeling new or old. CL 4-2966. 27 Dos Posos, Orinda.

70. TOO LATE TO CLASSIFY

POTTER'S wheel, custom built, adjustable seat, extra plaster wheelhead, perfect condition, $150. YE 4-2637.

1-BEDROOM cottage, Lafayette, $60. 1038 Orchard Road. AT 4-4614.

CHEVROLET, '54, 4-door Bel Air sedan, powerglide, R/H, original owner, 61,000 actual miles, $395. YE 5-1252 evenings and Sunday.

CAMPER trailer, sleeps 5, nearly new, $850. YE 4-1639.

DRAPERIES, light green, two pairs, for large windows, with traverse rods. DR 6-5331.

ALAMO, 3 bedrooms, 1 bath, ¾ acre, large fruit and nut trees, $115. YE 5-7677.

11. LAFAYETTE

REAL, REAL SHARP TRIPLEX Attached garages, beautifully landscaped, separate patios, many other attractive features in a choice location, $41,500. TOM DUFFY, REALTOR, 2092 Monument, P. H. AT 3-8283, CL 4-8200.

13. LOTS & ACREAGE

South of Town
Choice ½ acre. Choose from 3, only $3,000 each.
E. J. CAREY & CO.
1354 Main St., Walnut Creek
YE 4-2551

17. Commercial Property

BUILDERS! Speculators!
27 UNITS
Will go on this level multiple lot. All utilities. Good area. $1000 down. Subordinate entire balance. Ask for Earle Pierce.
E. J. CAREY & CO.
3425 Mt. Diablo Blvd., Lafayette
AT 4-4463

19. BUSINESS RENTALS

FOR lease, offices or retail business, new building, key location, center of Lafayette. Call **ALICE MILLER,** Hamlin Realty, AT 4-7244, AT 3-3122.

20. Rentals Furnished

SMALL apartment, suitable living and business. On main boulevard. Agent, AT 4-4760.

Dental Course At DVC In Fall

Diablo Valley College will add a dental hygienists course to its extensive vocational programs beginning with the 1961 fall semester, Verle Henstrand, dean of student personnel, announced this week.

This newly established two-year program is designed to prepare students for licensing by the state of California. The successful graduate will receive the Associate in Arts degree as well as a Certificate of Achievement.

It is expected that more persons will apply for entrance into this program than can be accommodated. Therefore, 22 students will be selected on a competitive basis from those applying.

In order to qualify for admission students must complete an "Application for Admission" form by May 15, 1961. Official transcripts of high school and any collegiate work completed must be sent to the Office of Registration, Diablo Valley College, Concord.

Applicants must have completed two years of high school algebra (or equivalent) with a "B" average and one year of high school chemistry (or equivalent) or one year of physical science and physiology with a "B" average.

Applicants will be required to complete the personnel tests for Diablo Valley College with a qualifying score. Thetests are the College Ability Test and the Cooperative Reading Comprehension Test, college level.

Information concerning time and place these tests will be given may be obtained at the college's Office of Registration.

Rheem Estate Site of Annual Exhibit Tea

Plans are being made for the Cooperative Art Association's Thirteenth Annual Exhibit Tea to be held this year in the Rheem Estate gardens in Moraga, May 12 and 13.

The theme, as announced by Mrs. Frank Regello, general chairman of the event, will be "Art in Spring" with palettes of flowers carrying out the motif.

In charge of tea arrangements will be Mrs. George Peterson and Mrs. Kenneth Granger of Walnut Creek.

The traditional silk-screened invitations are being designed by Rosemary Chambers and screened by Miriam Krauter. Others on the invitation committee are Mrs. Mervin Bradley and Mrs. Martha Johnson .

THOSE in charge of decorations are Mrs. Richard Banwell and Mrs. Joseph L. Brady. Mrs. John Waddell will supervise art in action; Mrs. Svend Pedersen, publicity; and Mrs. Richard Beyler and Mrs. Eugene Bartlett, planning.

Each child in the twelve after-school art classes sponsored by the association will have a painting or drawing in the show. Organized fourteen years ago with one art class, the group was first sponsored by the Junior League to encourage the study of art by children of this area. Mrs. Peter Howard and Mrs. Ogden Kiesel were instrumental in founding the classes which have since increased to handle about 360 children a year.

The show will be open to students and parents and the general public from 3 to 5 p.m. May 12 and from 1 to 4:30 p.m. May 13.

Real Estate Board Sets 1961 Plans

Charles E. Bailey and other officers of the Contra Costa Real Estate Board met with Kenneth H. Smitten of San Francisco, president of the California Real Estate Association, and H. Jackson Pontius, executive vice president, recently to discuss and plan the association's 1961 activities in this area.

Bailey announced that the Contra Costa Real Estate Board and the California Real Estate Association will co-sponsor an educational and sales conference for local realtors and salesmen in Oakland, at the Municipal Auditorium Wednesday.

"Get It Done in '61" is the theme of the conference, according to Bailey. He said it will present up-to-date minute information on sales methods and techniques to meet the demands of the public in today's active real estate market.

Communion Between Plants, Water

There is a certain communion between plants and water that charms the gardener and has since time immemorial. The Japanese, more than most, seek the rewards of this communion, but gardeners throughout the world recognize its aesthetic contribution to the art of landscape design.

You don't need an Imperial Palace, either, to sample these rewards in your own garden. More than one ingenious gardener has created a water garden in a barrel half and planted shrubs around it. And if the result lacks something in scale, it can still be exquisite.

WHEN IT comes to planting a poolside, the California Association of Nurserymen says special care should be taken. Reflection plays an important role and the plant that arches over the water is going to offer more than one which grows rigidly erect.

In this respect, the paper reeds, especially the dwarf members of the family, are worth growing for the slender, arching reeds and umbrella-like tops. Their habit of spreading out rampantly can be tolerated by a pool, so well adapted are they to the setting.

Day lilies on the upper fringe of a pool arch gracefully over the water to reflect their colorful blooms. The feathery heavenly bamboo is well suited to the same situation though it should not be planted on the lower edge of a pool unless there is no seepage. Heavenly bamboo likes moisture, but not bog conditions.

Lucky STORES offers you more VARIETY and VALUE everyday!

Advertised Prices Effective Wednesday, Thursday, Friday, Saturday, April 12, 13, 14, 15 in Walnut Creek, Orinda, Pleasant Hill, Concord Lucky Stores Only. Right is Reserved to Limit Quantities.

BLUE CHIP STAMPS

Leg of Lamb

USDA Choice
All excess fat and bone removed before weighing
lb. 65¢

SHOULDER RIB LAMB CHOPS USDA Choice ..... Lb. 59¢
RIB LAMB CHOPS Or ROAST ..... Lb. 69¢
LAMB CHOPS Large Loin or Round Bone ..... Lb. 79¢
SMALL LOIN LAMB CHOPS USDA Choice ..... Lb. 89¢

LAMB SHOULDER ROAST
USDA Choice— Square Cut ....Lb. 35¢

Fresh Fryers

USDA Grade A Whole Body
lb. 33¢

Cut Up or Split in Half ..... lb. 37¢

FRESH FRYER PARTS Breasts.....lb. 69c Legs & Thighs.....lb. 59¢
LUCKY SLICED BACON 1-lb. package ..... lb. 59¢
FRESH GROUND BEEF Lean—3-lb. pkg. .....1.39 ..... lb. 47¢

DUNGENESS CRABS
Fresh Cooked
(While quantities last)..... lb. 43¢

MORRELL'S PRIDE LUNCH MEATS
Bologna, 5-oz. Pkg. 23¢
Cooked Salami, Pickle and Pimento, Liver Cheese ..... 5-oz. pkg. 25¢
FRANKS Morrell's Pride—All Meat.....lb. 59¢
CHEESE Lucky Monterey Jack or Mild Cheddar. Random weights, lb. 63¢

SWEDISH MODERN TABLE LAMP
U. L. Approved
Brass plated base, walnut tripod legs with smartly styled plastic bubble shade in aqua, white or tangerine
1.88 or 2 for 3.69
Available at Most Lucky Stores
Get Acquainted Offer!
April Only
FINEST QUALITY LUCKY WINES
Port, Sherry, Pale Dry Sherry, Muscatel
Reg. 59c .....5th only 49¢

Mayonnaise
LUCKY — 24-oz. Jar 39¢

Wesson Oil
For Salads or Cooking Quart Bottle 39¢

Fruit Drink
LADY LEE Pineapple-Grapefruit Juice 46-oz. Can 4 FOR 89¢

FROZEN FOOD VALUES

Vegetables — FLAV-R-PAC FROZEN — Peas, Peas & Carrots, Regular and French Cut Green Beans, Chopped Broccoli, Cut Corn, Regular and Crinkle Cut French Fries, Mixed Vegetables, Squash, Chopped and Leaf Spinach—Reg. Pkg. 3 FOR 45¢
Hi-Vi Orange — FROZEN Concentrate 6-oz. Can 5 FOR 89¢
Frozen Pies — COUNTY FAIR—9 Inch, Serves 6 Apple, Boysenberry, Cherry, Peach 8 Inch Cream: Chocolate, Cocoanut, Lemon, Strawberry — Each 59¢
Frozen Dinners — BANQUET — Beef, Fried Chicken, Ham, Haddock, Salisbury Steak, Turkey Reg. Pkg. 2 FOR 89¢
Ice Cream — FOREMOST-GOLDEN STATE Assorted Flavors Half Gallon 89¢ — LADY LEE DELUXE Assorted Flavors Half Gallon 59¢

BEEF STEAKS FROZEN Turek & Meck Buttered .....15-oz. Pkg. 75¢
SHRIMP Shrimp Ahoy Frozen Breaded Round and Fantail .....10-oz. Pkg. 65¢
FISHSTICKS Birds Eye Frozen .....8-oz .Pkg. 39¢
ZUCCHINI SQUASH Queen's Delight Frozen .....10-oz. Pkg. 3 for 35¢
POTATOES ORE-IDA FROZEN Hash Brown and Patties.....12-oz. Pkg. 2 for 35¢
DOLE JUICES Frozen. Pineapple-Grapefruit, Pineapple-Orange.....6-oz. Can 4 for 89¢

LIQUID DETERGENT Lucky. New Plastic Bottle....22-oz. Btl. 39¢
CLOROX Bleach.....Half Gallon 37¢
GOLDEN CORN Lady Lee Cream Style.....303 Can 2 for 35¢
KRAFT CHEESE Olive-Pimento Pimento, Pineapple.....5-oz. Jar 31¢
CRAB MEAT Pacific Pearl.....6½-oz. Can 69¢
OYSTERS Geisha, Whole.....5-oz. Can 33¢
GRAPEFRUIT SECTIONS Lady Lee.....303 Can 23¢
BROWNIE MIX Py-O-My.....10½-oz. Pkg. 29¢
DINNERS Chef Boy-Ar-Dee Spaghetti With Meat or Mushrooms....Reg. Pkg. 45¢
PRESERVES Lady Lee. Strawberry, Apricot, Apricot-Pineapple, Grape, Peach, Plum.....10-oz. Jar 4 for $1
SPLIT PEA SOUP Andersen's.....303 Can 2 for 37¢
INSTANT COFFEE Lucky .....6-oz. Jar 69¢
CAT FOOD Top Form Red Meat Tuna.....6-oz. Can 12 for $1
HONEY Pure Mountain Gold.....1½-Lb. Jar 45¢
PEANUTS Circus.....6¼-oz. Can 37¢
SPIC & SPAN Cleanser.....Giant Pkg. 95¢
MR. CLEAN Liquid All Purpose.....Reg. Bottle 39¢
PERSONAL IVORY Toilet Soap.....4 Bar Pkg. 27¢
PEACHES Lady Lee Freestone Sliced and Halves. Large 2½ can, 2 for 53c .....303 Can 5 for 89¢
SPINACH Lady Lee Fancy.....303 Can 2 for 25¢
TEASDALE BEANS Light Red Kidney, Garbanzo, Black Eye Peas, Pinto .....303 Can 2 FOR 29¢
TOMATO SAUCE Lady Lee..... .....8-oz. Can 3 for 23¢
BEANS Lady Lee. Small White, Red Kidney, Popcorn, Pearl Barley, Baby Limas, Great Northern. 1-lb. pkg. 2 for 35¢
SWEETIE PIES Fireside .....Pkg. of 12 49¢
ASPARAGUS SPEARS Lady Lee Green Tipped and White.....300 Can 35¢
SEEDLESS RAISINS Del Monte.....15-oz. Pkg. 25¢
PIZZA MIX Appian Way.....12½-oz. Pkg. 39¢

STRAWBERRIES
Extra Fancy Large Berries
Full Baskets
basket 25¢

ARTICHOKES Fancy Large Tender Globe Variety.....each 6¢
GRAPEFRUIT Florida Fancy Large Size, Ruby and White..... 2 for 25¢
BROCCOLI Fresh Tender Tight Green Heads.....bunch 19¢
ROMAINE LETTUCE Fancy Large Fresh Heads..... 2 heads 19¢
CUCUMBERS Long Slender Green.....each 10¢
DRY ONIONS U. S. No. 1 Oregon Yellow..... 3 lbs. 19¢

FRUIT DRINKS HI-C Grape & Orange 46-oz. can 37¢
SUNSHINE CRACKERS Cheez-its, 10 oz.; Arrow Root, 7½ oz. Butter Cookies, 8 oz.; Cinnamon Wafers, 10 oz.; Golden Fruit, 7½ oz.....Pkg. 29¢
PINEAPPLE DOLE SLICED 1¼ can 2 for 45¢
VIENNA SAUSAGE LIBBY 4-oz. can 2 for 45¢
CHILI CON CARNE LIBBY 24-oz. can 47¢
ROYAL PUDDING Butterscotch, Chocolate, Dark Sweet Chocolate, Vanilla. Reg. Pkg. ..... 3 for 29¢
SWEET PICKLES HEINZ Cucumber Discs 15-oz. Jar 25¢
SCOT TISSUE Assorted Colors 800 Sheet Roll 2 for 25¢